Andrew Lewis Middle School
REF YRBK PIO 1957
ALHS Yearbook Staff Pioneer–1957
T 30037

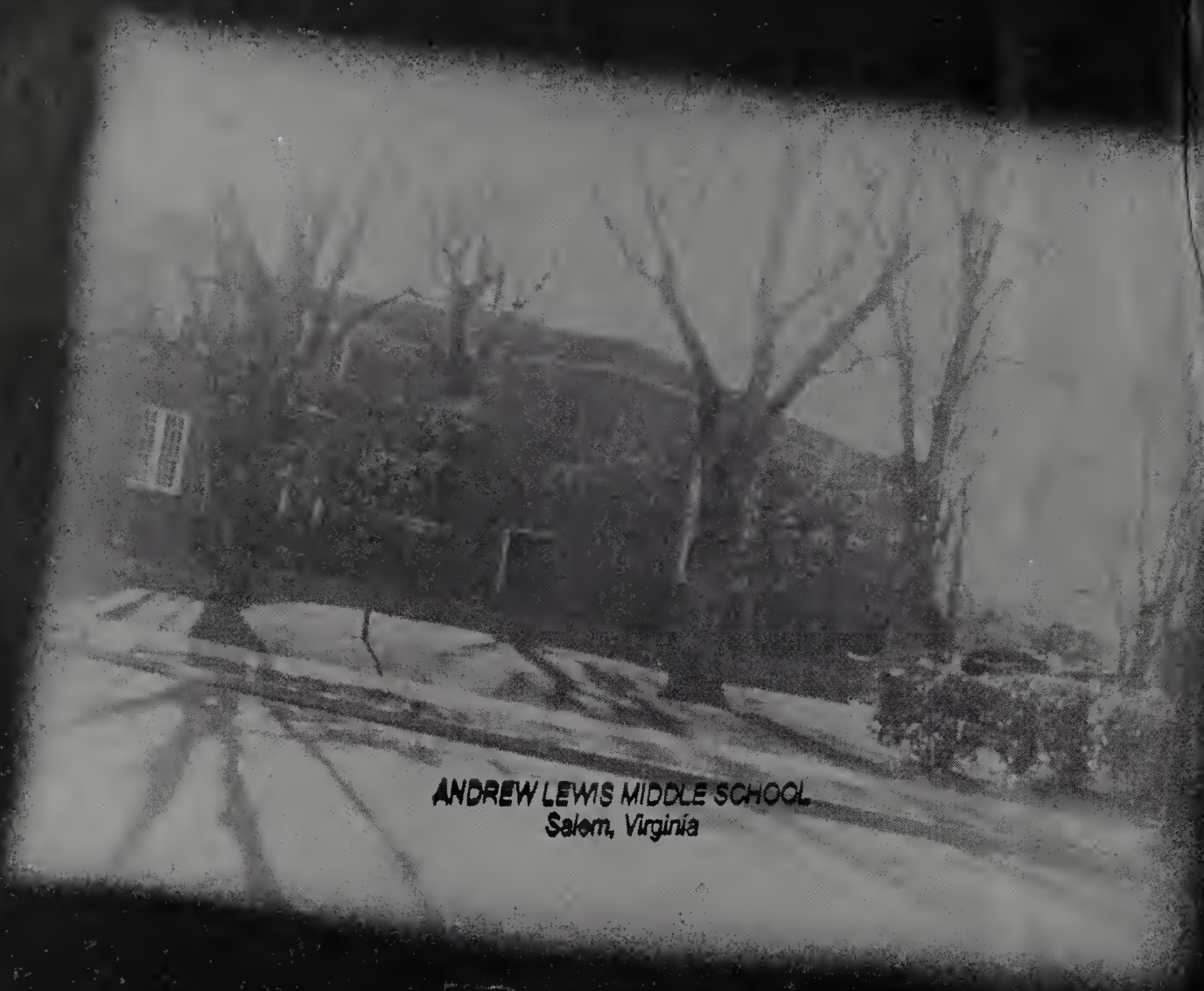

ANDREW LEWIS MIDDLE SCHOOL
Salem, Virginia

ANDREW LEWIS HIGH SCHOOL LIBRARY
SALEM, VIRGINIA

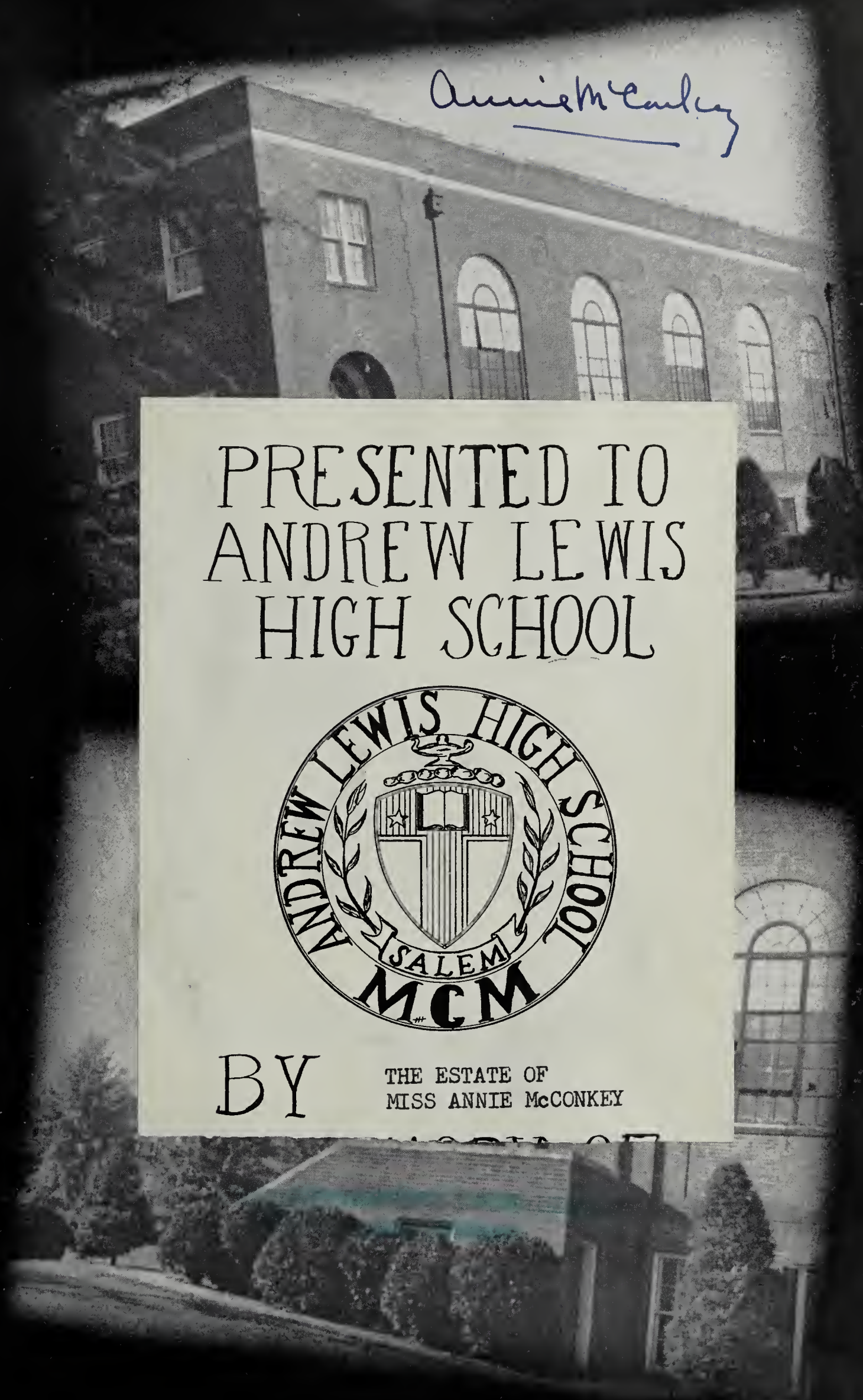

Annie McConkey

PRESENTED TO ANDREW LEWIS HIGH SCHOOL

ANDREW LEWIS HIGH SCHOOL
SALEM
MCM

BY THE ESTATE OF
MISS ANNIE McCONKEY

Digitized by the Internet Archive
in 2018 with funding from
LYRASIS and LYRASIS Members

https://archive.org/details/pioneerthe1957andr

#30037 REF YRBK # 50 Donated by Mr. Tony Wist # 30037 6/15/17
PID 1957

Co-Editors: Martha Russo
Carolyn Crosswhite

Business Manager: Joseph Gibson

Adviser: Mrs. Bertha C. Fisher

the

this we believe

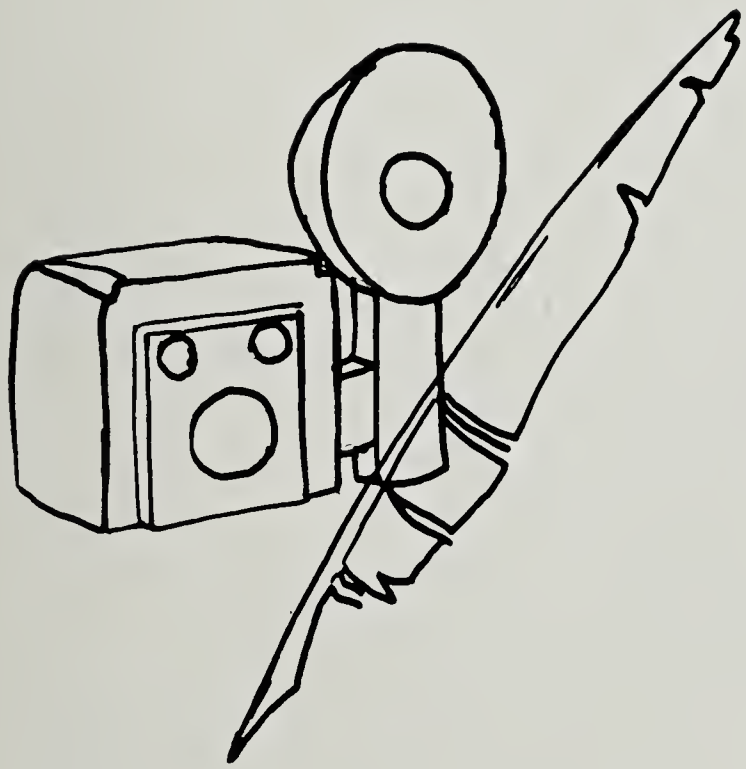

1957

ANDREW LEWIS HIGH SCHOOL LIBRARY
SALEM, VIRGINIA

pioneer

Published by

ANDREW LEWIS HIGH SCHOOL

Annual Staff

Salem, Virginia

this we believe

Working in the classroom,
Searching for knowledge,
Studying in a last minute
effort to pass that exam,
Chatting in the hall,
Meeting for social events,
Cheering at football games,
Urging on teammates,
Exchanging ideas in class,
Walking uptown after school,
Meeting at the corner drugstore,
Planning student assemblies
and taking part in them,
Enjoying our club activities,
Seeking guidance from teachers,
Using this help to make decisions,
Recognizing our mistakes,
Making new resolutions,
Preparing for the future,
Setting higher goals—
All these you will find
in story and picture
in the pages of your PIONEER.

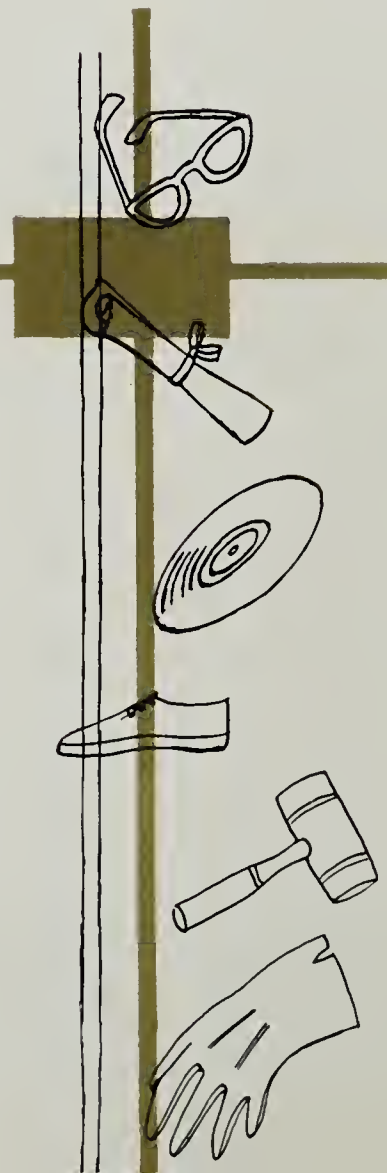

BOOK I—Pages 6–23 . . . . . *Administration*

BOOK II—Pages 24–63 . . . . . *Classes*

BOOK III—Pages 64–77 . . . . . *Athletics*

BOOK IV—Pages 78–85 . . . . . *Features*

BOOK V—Pages 86–137 . . . . . *Organizations*

BOOK VI—Pages 138–178 . . . . . *Advertisements*

Mr. Otha B. St. Clair

This We Believe:

The success of perseverance.
The pleasure of working,
The dignity of simplicity,
The worth of character,
The power of kindness,
The influence of example,
The obligation of duty,
The virtue of patience,
The improvement of talent
Are reasons for dedicating to you,
Mr. Otha St. Clair, our friend,
The 1957 Pioneer.

Best Wishes to an excellent teacher. I'm going to miss you next year.
Sincerely,
Otha B. St. Clair

this we believe

Guiding into new fields,

Helping with difficult problems,

Understanding when a

close friend is needed,

Enjoying our triumphs with us,

Lifting us from defeat,

Pointing with pride to our achievements,

Teachers enter into our life.

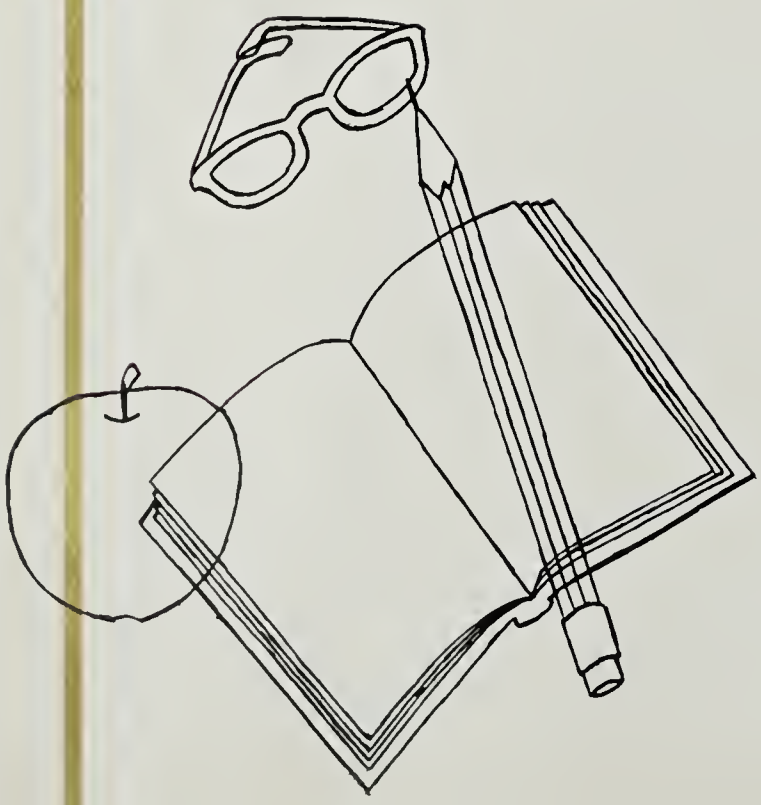

BOOK I

administration

Our Principal

Mr. Dewitt T. Miller

Miss Annie, words, time nor space would permit me to say what I should say or would like to say. I can never thank you enough for all the things you have done for us since we have been in Salem. I am glad that our paths have been together because your knowledge and influence have been a great inspiration to me. I hope the years ahead are more relaxing for you and that you will enjoy the years ahead to the fullest extent. We will be to see you and hope you will be able to come see us sometime.

Best Wishes
Carroll

F. Carroll Alexander, assistant principal, looks through some of the records he must keep each year.

Our school secretaries are Ruth Robinson, at the desk, and Wanda Hall at the typewriter.

Mr. Miller and Mrs. Smith are working with guidance helpers, Linda Rakes, Becky Stanley, Kay Stanley and Mary Beth Robertson

Guidance

Our Guidance Director, Mrs. Smith (right), discusses a problem with Mrs. Chapman and Mrs. Gillespie, two other guidance workers

Faculty

Having heard about miss Annie Lee since I married into the Chapman family, I am particularly glad to have known you so well. McChapman

Mrs. Margaret M. Bailey
Mrs. Evelyn Blake
Mr. William F. Bolton
Mrs. Marjorie T. Bowman

Mr. Raymond Bussard
Mrs. Mildred Chapman
Mrs. Dorothea Chick
Mr. Paul Coffman

Mr. Carl A. Colley
Miss Annie Virginia Cock
Mr. H. M. Copenhaver
Mr. Verner Crush

Mr. H. Haddon Dudley
Miss Margaret Easter
Mrs. Bertha Fisher
Mrs. Mary Garner

Mrs. Gladys E. Gillespie
Miss Mary H. Goodwin
Mrs. Mary Hackman
Mrs. Linnae Hedgbeth

Miss Annie, I have enjoyed being associated with you at E. H., and you will be greatly missed in future years. Best wishes, G. Gillespie

Love and best wishes – Sallie Hood

Faculty

Best wishes always! Julia Hylton

Mrs. Sallie Hood
Mrs. Virginia Houchins
Miss Frances L. Hurt
Mrs. Julia Hylton

Mrs. Lillian Jennings
Mr. H. L. Johnson
Mrs. Opal Keffer
Miss Mildred Kidd

L. Jennings

Love, Opal S. Keffer

M. Mildred Kidd

Mrs. Elizabeth V. Lawrence
Miss Mary Jane Maxwell
Miss Annie McConkey
Mrs. Wilma McKenzie

My very best wishes to you always. E. Lawrence

Mrs. Dematris Meador
Miss Dorothy Miller
Mrs. Lake Newton
Mrs. Mary Parrish

Mrs. Nelle Peery
Mr. James Peters
Mrs. Jean Philpotts
Miss Elsie M. Proffitt

I can't tell you how much you have meant to me during my years at Andrew Lewis. I am looking forward to that "Has Been" Club. I know we all shall benefit by meeting together once in a while. Love – Nell Peery

Best Wishes
N. H. P.

Faculty

With my love always
R. Shannon

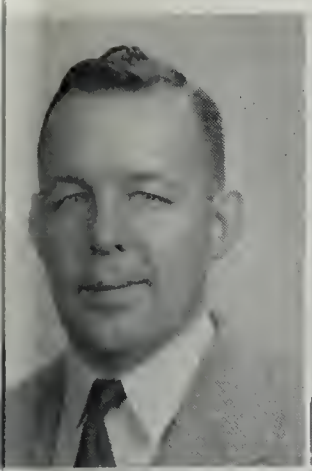
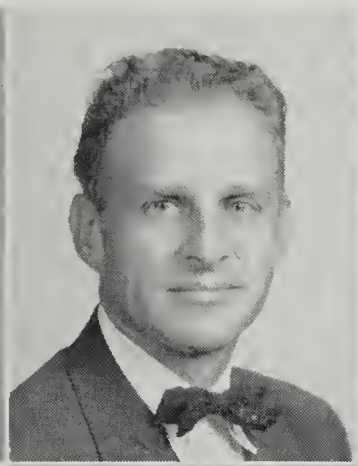

Mr. Paul Schwartz
Mr. William Murphy Scott
Mrs. Ruth Shannon
Mrs. Ethel Shockey

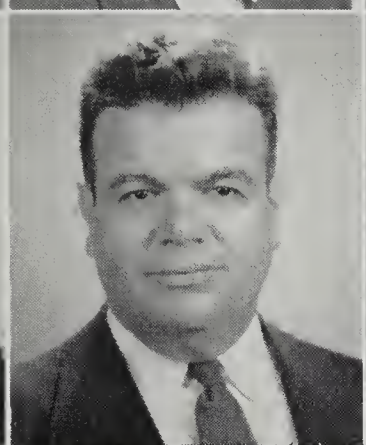
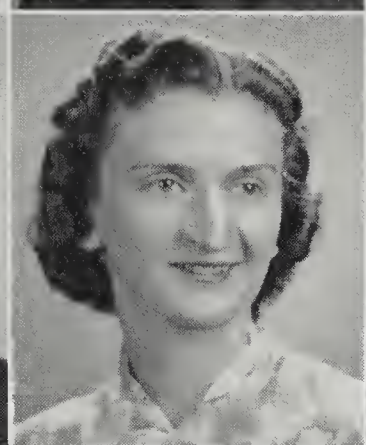

Mrs. Forrest Smith
Mr. Otha St. Clair
Mrs. Jimmie Steele
Mrs. Pearl Strickler

E. Wertz

Miss Leslie Watkins
Miss Pauline Webb
Mrs. Edna Weeks
Mrs. Elsie Wertz

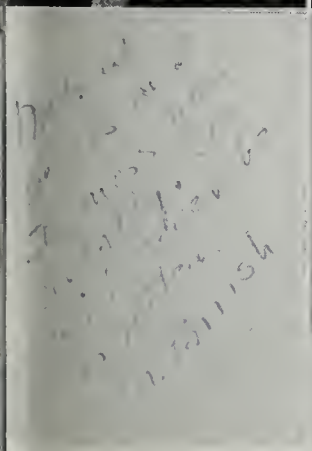
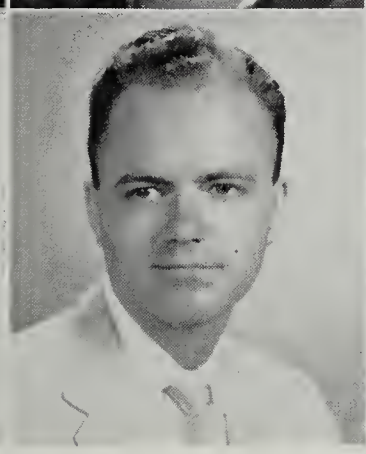

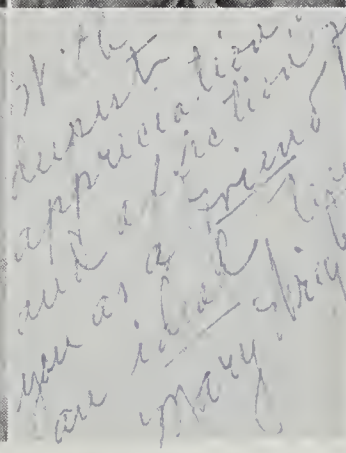

Mr. Frank Williams
Miss Mary Wright

A group of our teachers are enjoying a sumptuous picnic given by the Latin Club. In the foreground are Mr. Miller, our Principal, and his baby son.

May you continue to enjoy the very best life can offer.
Hazel Waters.

A week before school begins, teachers from all over the county come together for study and preparation before our classes begin. Here in the Andrew Lewis Auditorium they are listening to a speaker . . .

. . . Mrs. Ruth Tooze, Director of the Children's Book Caravan, of Evanston, Illinois, who is speaking on "Books As a Rich Resource for Living and Learning."

Here they relax as the Teachers' Chorus sings "Sanctus," by Gounod. They are being directed by Mrs. Viola Pointer.

Teachers enjoy comparing notes after the meeting.

New teachers at Andrew Lewis this year are enjoying the Pre-School Week activities. They are (front row) Mrs. Linnae Hedgebeth, Mrs. Marjorie Bowman, Miss Mary Sue Dean, Mrs. Wilma McKenzie; (back row) Mr. Frank Williams, Mr. Raymond Bussard, Mr. Dewitt Miller, Principal, Mrs. Carl Colley and Mr. Haddon Dudley.

Mr. Snapp is registering Lane Wright and Betty McDonald for their classes and explaining the schedule to them.

Mrs. Wanda Hall, secretary, is helping these students with pre-school problems.

Mr. Arthur Traut, Roanoke County School Board Chairman; Miss Annie McCankey, Andrew Lewis teacher; Mrs. F. Gillard Goodwin, VFWC President, Blue Ridge District; Mrs. William S. Murray of Hollins, VFWC President; Mrs. Walter League, Salem Woman's Club, President; Mrs. Wilma McKenzie, new Andrew Lewis teacher; and Dr. Herman L. Horn, Superintendent Roanoke County Schools, enjoy the punch served by Mrs. Goodwin, at a Tea, given by the Salem Woman's Club.

Students in a Chemistry class are setting up equipment for distilling solutions.

A math class learns to draw geometrical figures . . . .

. . . . Later they learn to prove angles and sides of certain figures equal.

Girls from a physical education class start off an an early fall hike.

The driving classes look with pride at the new car which they hope soon to drive safely.

Office practice and typing students learn to use IBM Electric Typewriters, key-driven calculators, 10-key adding machines, rotory colculators, Soundscriber dictating, ond tronscribing mochines, Full Keyboard Rhythm Add Monroe Mochines, and dictaphone.

Voting, a civic duty and privilege in our democracy, is enthusiastically experienced by students on Mock-Election Day, under the direction of the Civics classes in their well-planned political campaign.

Students in this American History class meet exciting, interesting people and enjoy heroic adventure and varied experiences as they learn about their heritage.

These students make use of reference material in the library. The library provides a world of information. Some of this information is compiled and used by students in the class room.

A small hand press is used to teach printing to these boys, who render a service printing passes, cards, and programs for the school.

Mr. Swartz shows one of his classes how to turn a large base for a lamp.

In a junior orol English class, students use both facts and imagination in their process themes to explain their dream inventions.

These students in second year French class are talking to each other in French on subjects of their own choosing.

this we believe

Running wildly through the halls to
Get to class before the tardy bell,
Meeting deadlines for assignments,
Receiving instructions and learning to
Follow them,
Listening to lectures,
Enjoying visual education,
Learning when to listen to others and
When to participate in discussions,
Developing the principles of
Brotherhood and democracy,
Appreciating our heritage,
Realizing that there is still so much
To be learned,
We, through our classes, understand the
Purpose of our school.

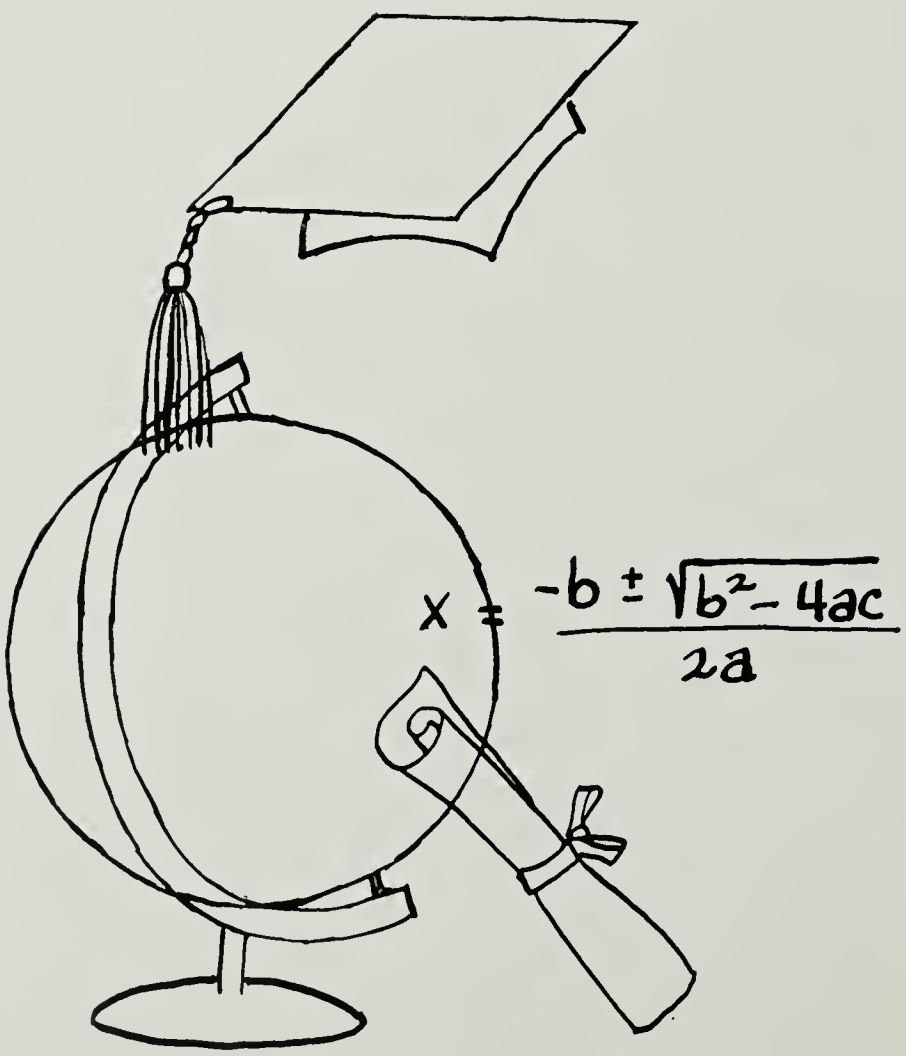

BOOK II

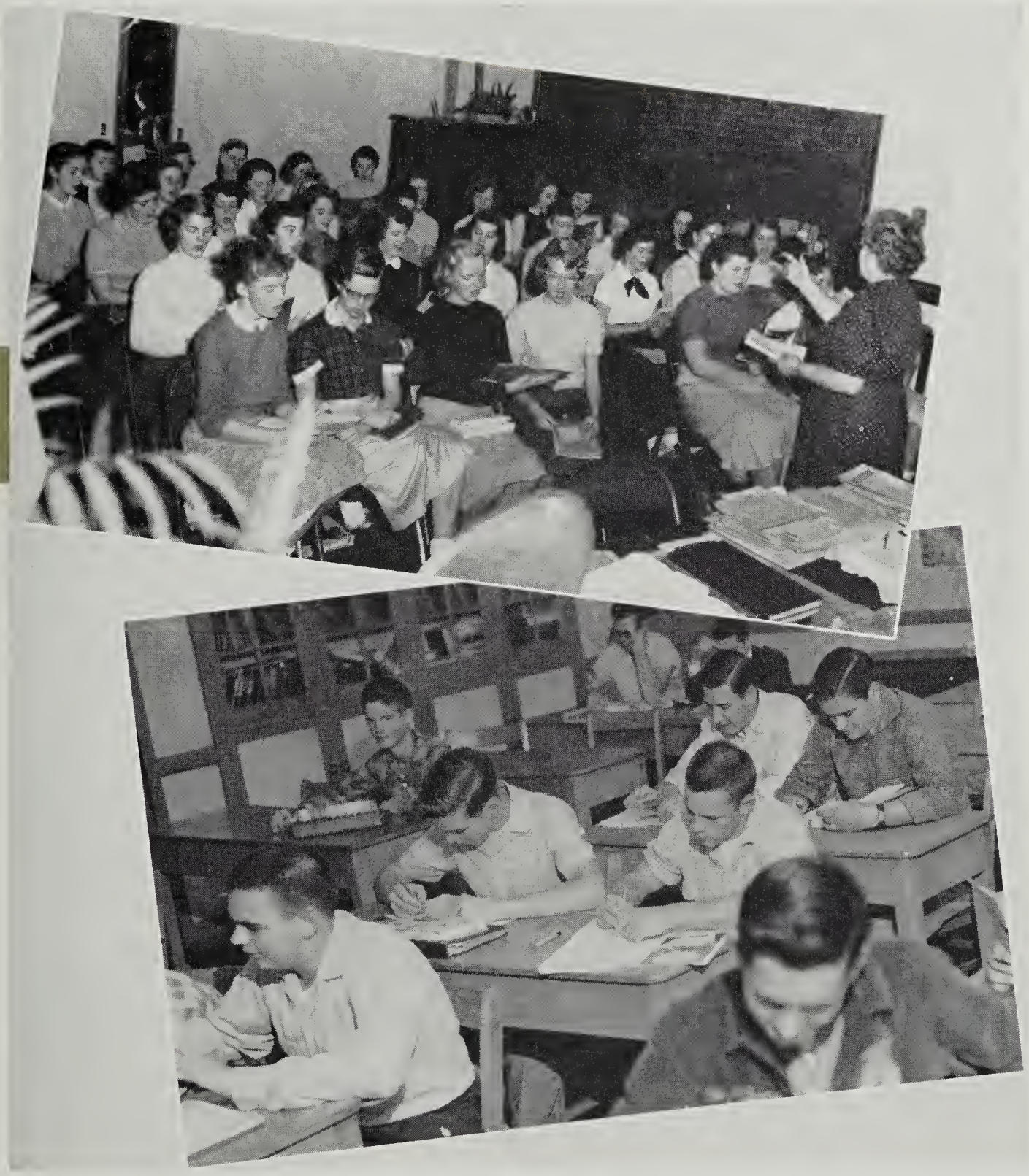

CLASSES

Bobby Allen, President; Sue Hairston, Treasurer; Janet Lile, Secretary; Ronnie Ingoe, Vice President

Class of 57

Seniors:
This title has come
To mean so much—
Respect, dignity, trust.

We are proud
To call ourselves seniors,
To accept responsibility,
To lead our fellow students.

Truly, our years at Andrew Lewis,
Of friendship with those
Having varied backgrounds,
Beliefs, personalities,
Of fun found by just being
With these friends,
Of hard work made enjoyable
By knowing we are not alone
In our efforts
Have prepared us for
Successful living in the
Community of our choice.

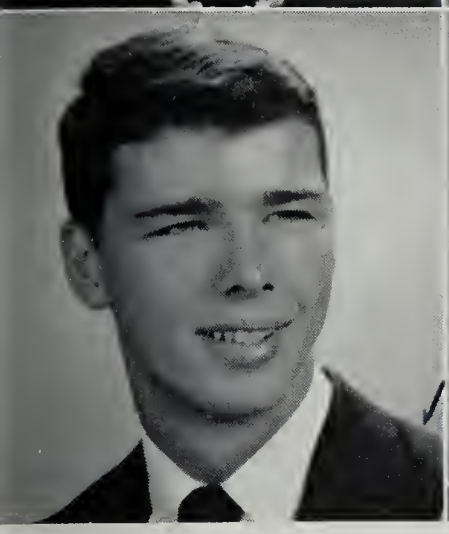

Sara Lynn Ahalt
Sara

Robert Lewis Allen
Bobby

Nannie Marie Angell
Marie

Judy Lorraine Arrington
Judy

Betty Jean Ashley
Ash

Glenda Kaye Ashwell
Kaye

Hugh Temple Bainter
Hugh

Jeanne Virginia Ballator
Jeanne

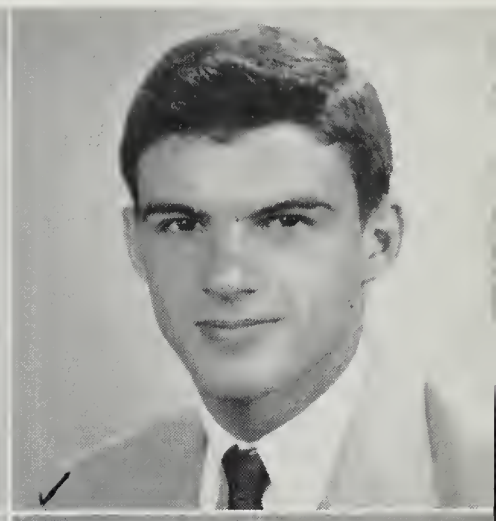

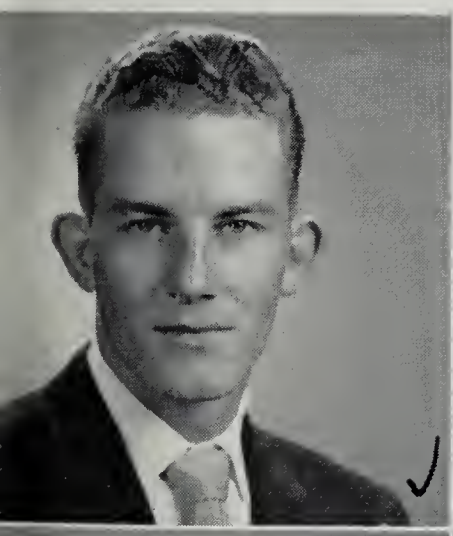

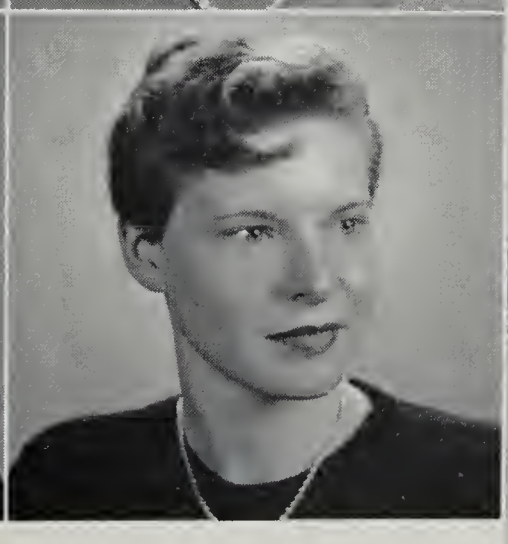

Curtis Jack Bare
Jack

Sonja Argyle Bateman
Sonja

Ann Marie Baumgardner
Marie

Joyce Velma Beahm
Joyce

Montrann Latane Beard
Montrann

Jackie Lee Beason
Jackie

Jane Ellen Bell
Jane

Peggy Joyce Blackwell
Peggy

Barbara Anne Blosser
Barbara

Audrey Jean Bower
Audrey

Carol Marlyn Boley
Carol

Henry Clay Braswell
Henry

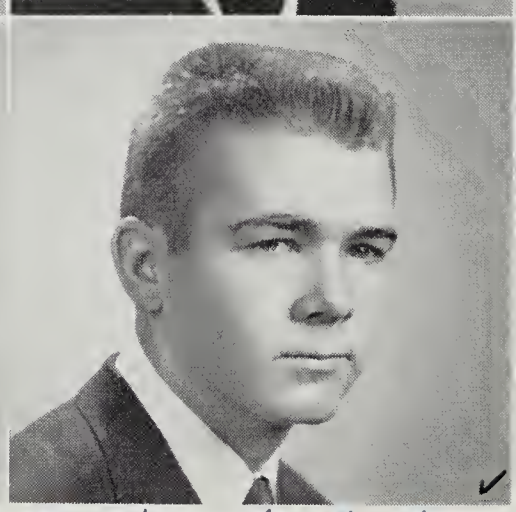

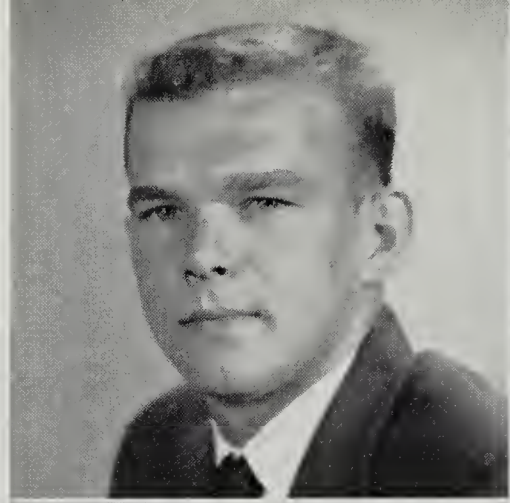

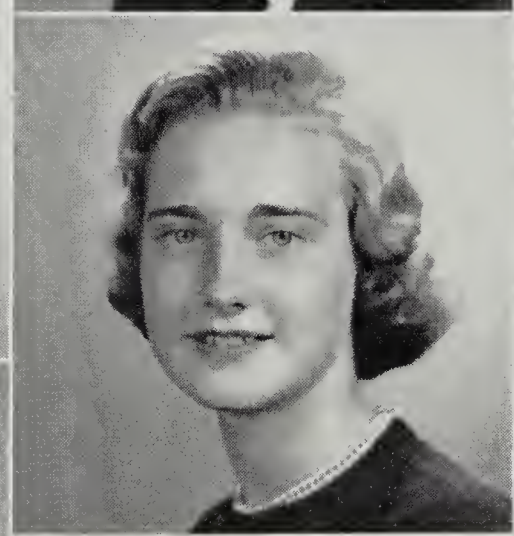

Furman Curtis Bright
Curtis

Sue Ann Brown
Suzie

Lena Ann Brown
Ann

Shirley Ann Brumfield
Shirley

Best of luck to
a wonderful teacher
I've enjoyed being in
your class. Dickie Carroll

Geraldine Elizabeth Byer
Geraldine

Don Richard Carroll
Dickie

Nadine Campbell
Nadine

George William Carroll
George

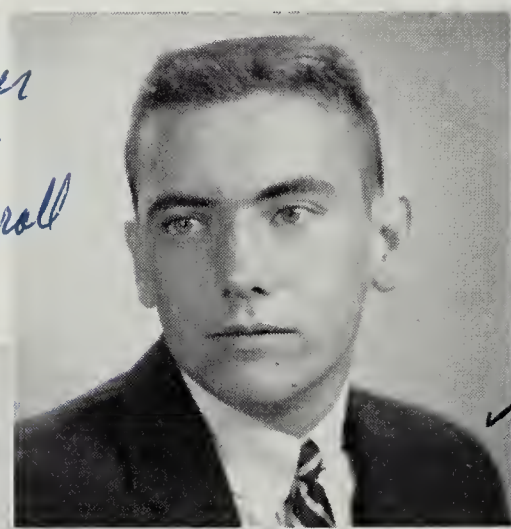

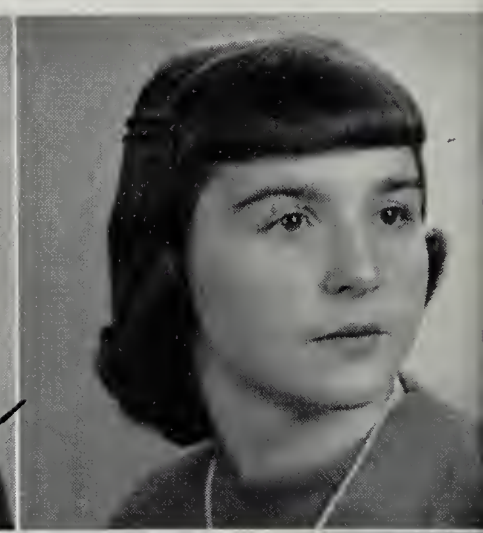

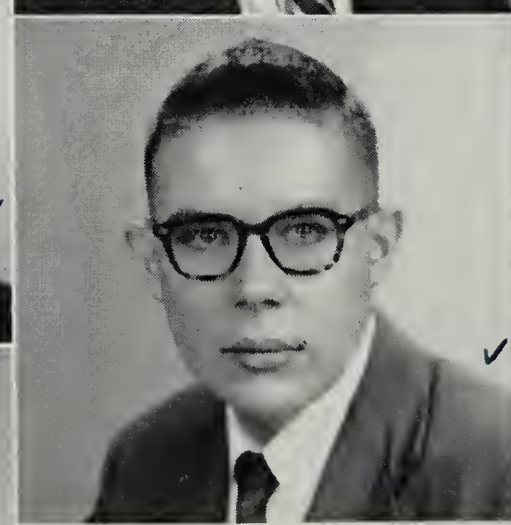

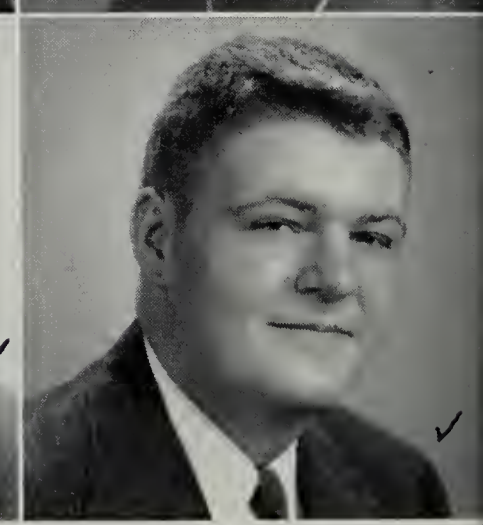

James Richard Carroll
Jimmy

Patricia Evangeline Cecil
Patty

Andrew Lloyd Case
Lloyd

William Preston Cecil
Bill

Richard Bryant Chappell
Ace

Beth Ann Collins
Beth

Larry Rae Clark
Larry

Dorothy Louise Collins
Dorothy

Richard Lee Combs
Dickie

Darline Frances Conner
Darline

Jo Ann Conklin
Jo Ann

Larry Gibson Conner
Larry

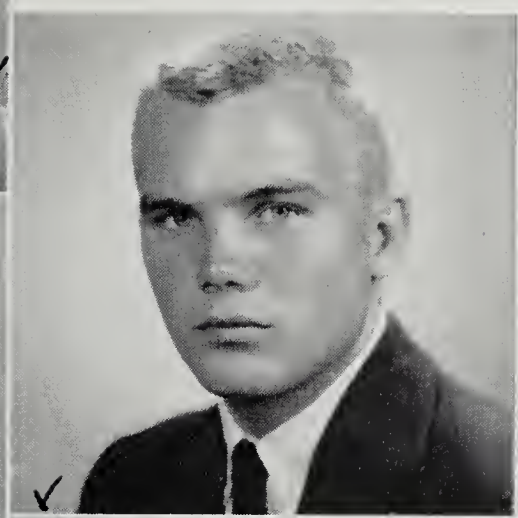

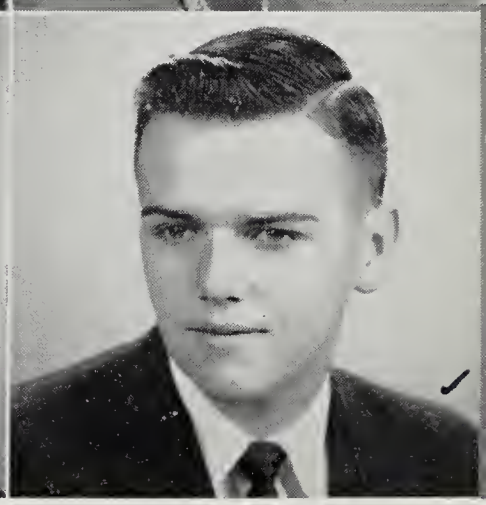

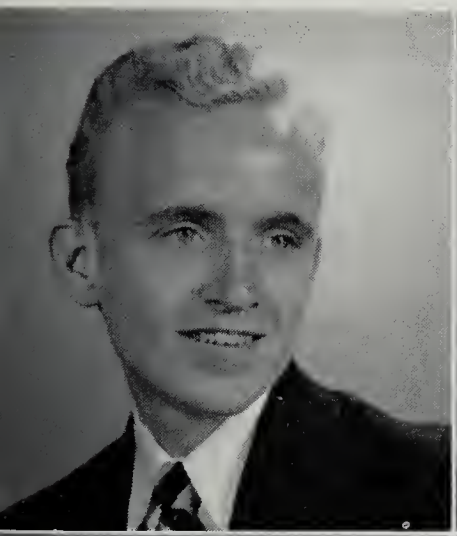

Melvin Le Roy Conner
Melvin

Emmitt Adelene Craighead
Adelene

Barbara Ann Cooper
Barbara

Amy Jean Cramer
Amy

David Fletcher Creasy
David

Oliver James Cromer
Jimmy

Morris McClure Cregger
Morris

Carolyn Lee Crosswhite
Carolyn

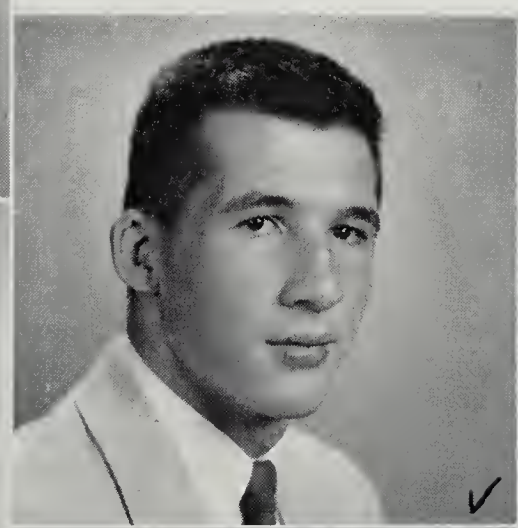

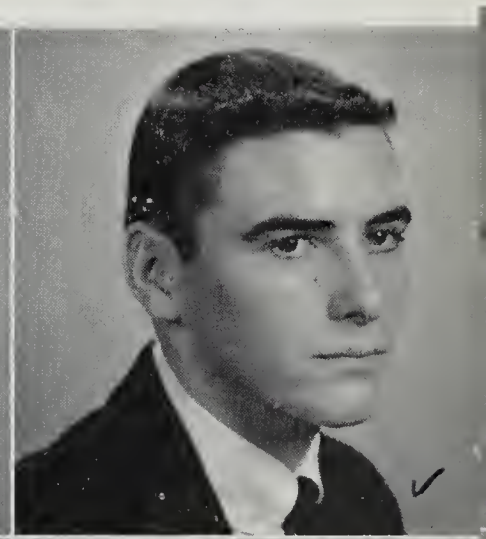

Alice Margaret Davis
Alice

Marion Veronica DeMaio
Marion

Patricia Lee DeHart
Pat

Robert Wayne Dennis
Bobby

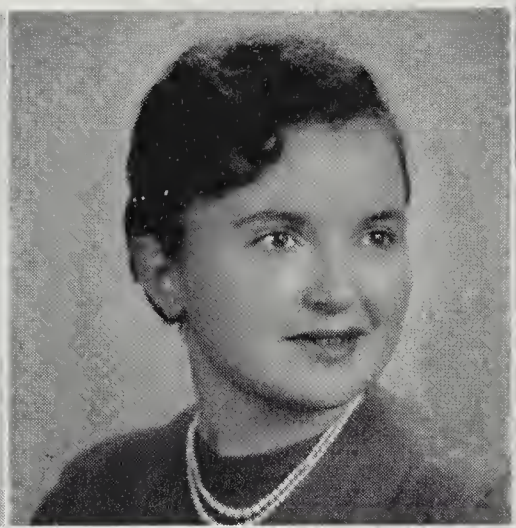

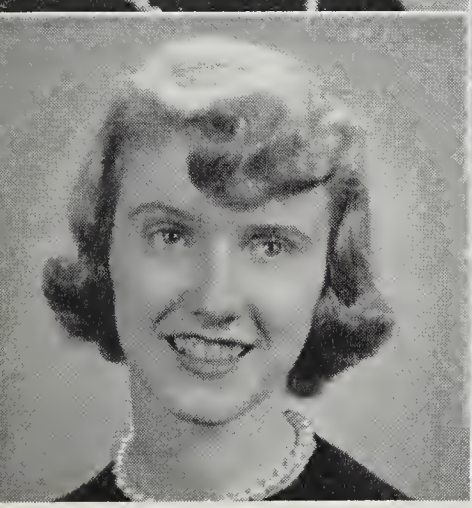

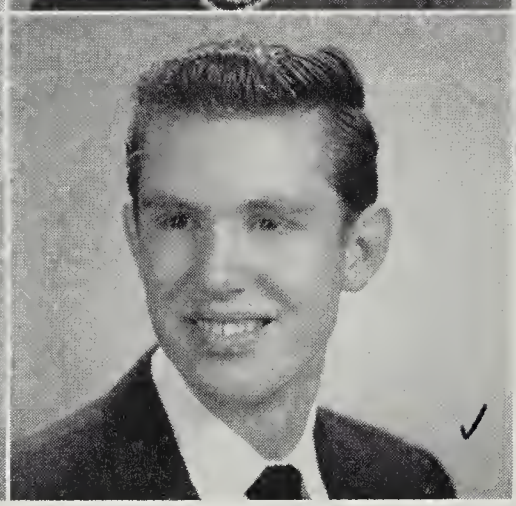

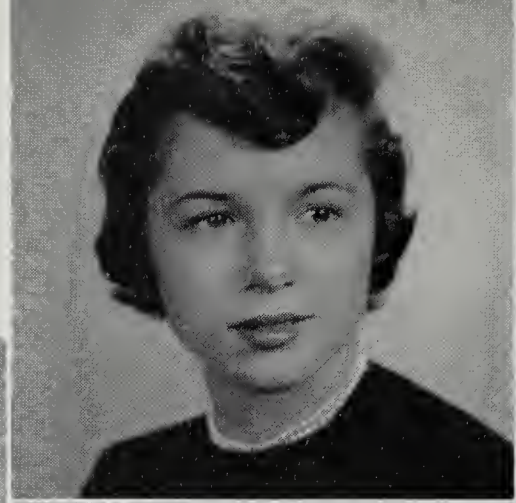

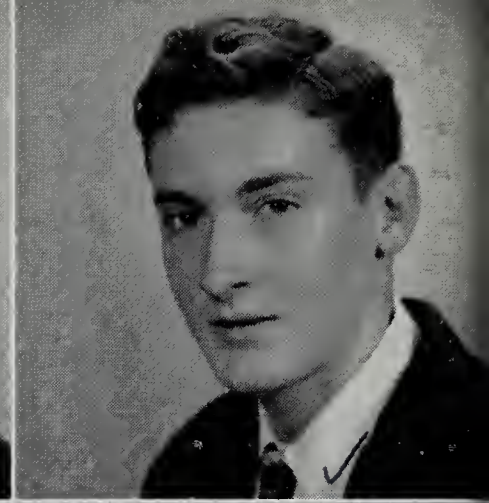

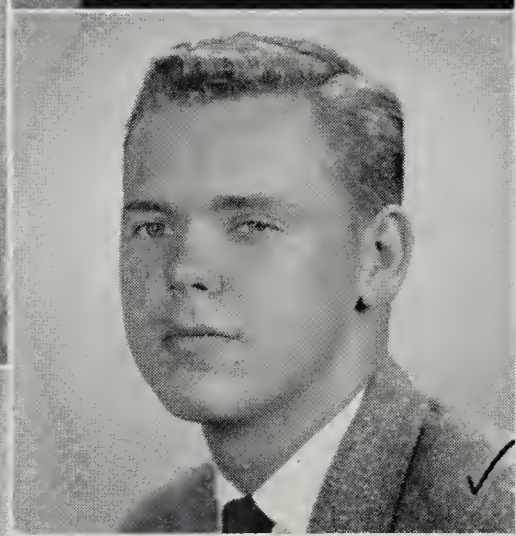

Martha Joan Dickerson
Joan

Leon Everett Donahue
Leon

Byron Rucker Dickerson
Dickie

Norma Jean Dooley
Norma

Priscilla Anne Duke
Pris

Martha Anne Edwards
Martha Anne

Donald David Dupree
Don

Marlene Ellis
Marlene

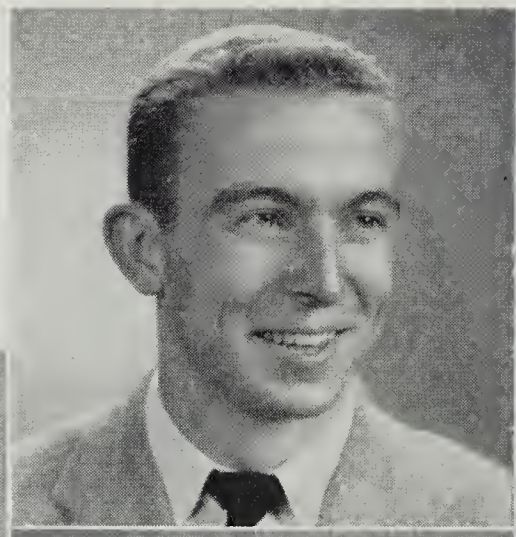

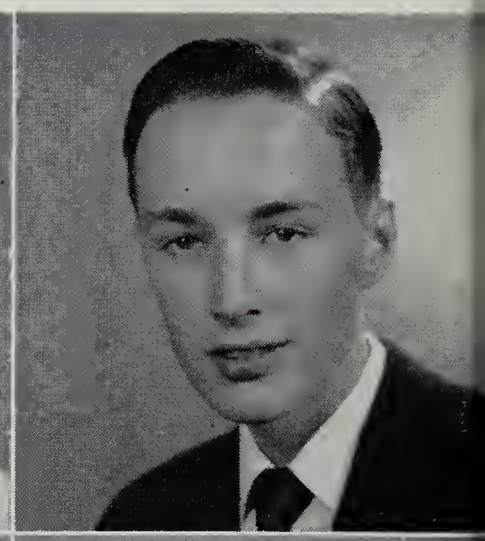

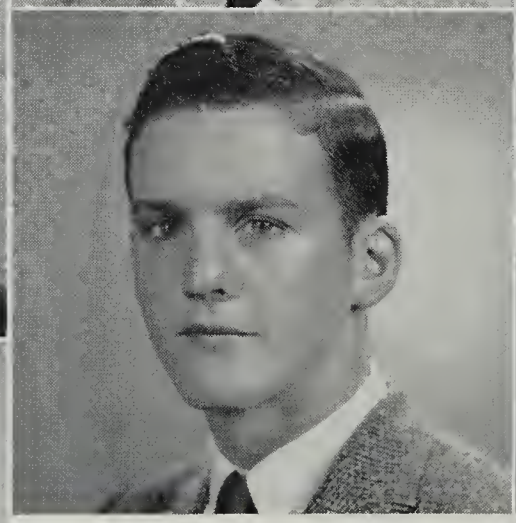

Joseph Thomas Faries
Joe

Clinton Edward Flowers
Clinton

Walter Willard Ferguson
Walter

Mary Margaret Franklin
Margaret

Shirley Anne Frantz
Shirley

Barbara Jean Frye
Barbara Jean

Ronald Chambers Frier, Jr.
Ronnie

Dorothy Lee Furrow
Dorothy

Florence Imogene Gallion
Imogene

Barbara Elaine Gardner
Elaine

Constance Elizabeth Garbett
Connie

Ruby Virginia Garman
Ruby

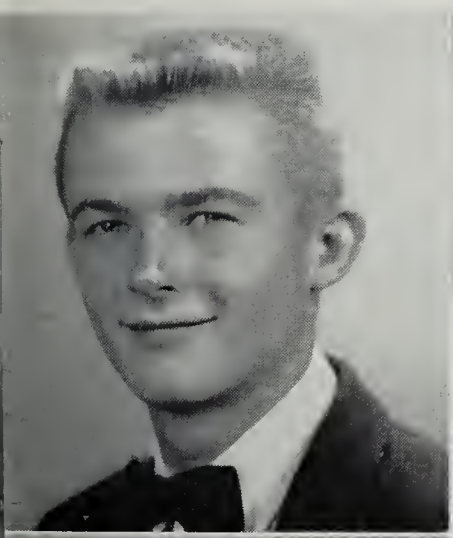

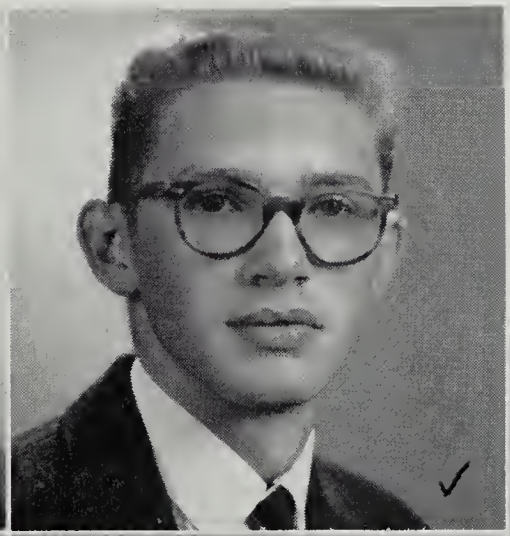

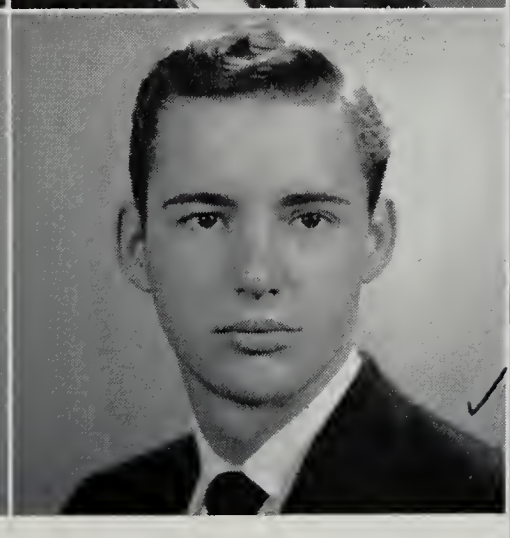

Teddy Andrew Garman
Teddy

Wayne Cody Garst
Wayne

William Lee Garett
Bill

Joseph William Gibson
Joe

Ronald Sidney Gibson
Ronnie

Dewey Eldridge Goode
Dewey

Elaine Stephanie Godlewski
Elaine

John Nicholas Goodman
Nicky

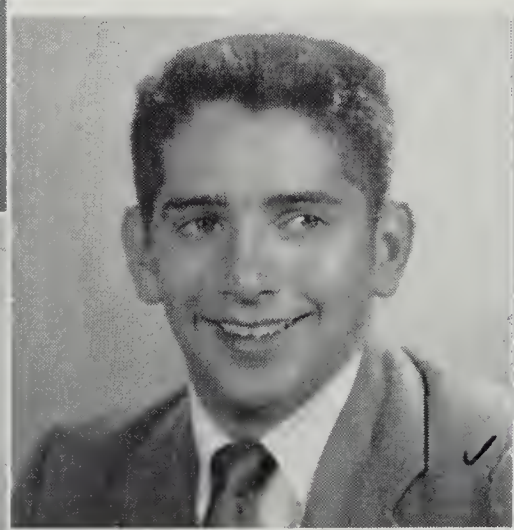

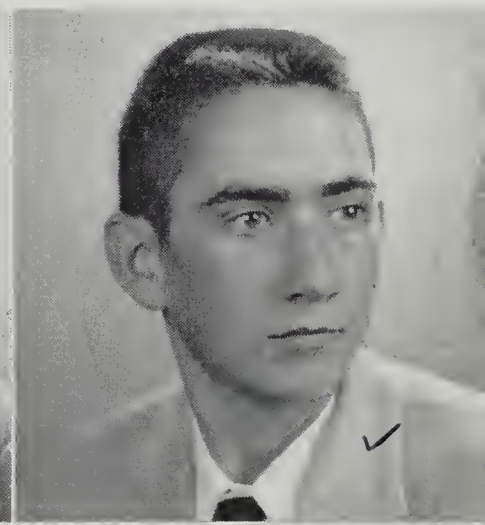

Alice Woolwine Green
Alice

Roger Lee Greer
Roger

Glynn Roy Greer
Glynn

James Lewis Gresham
Jimmy

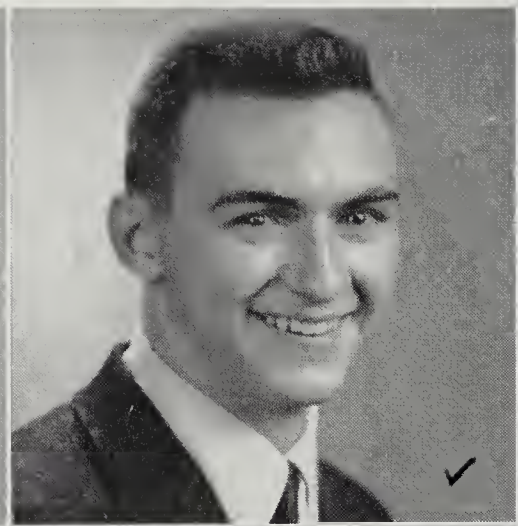

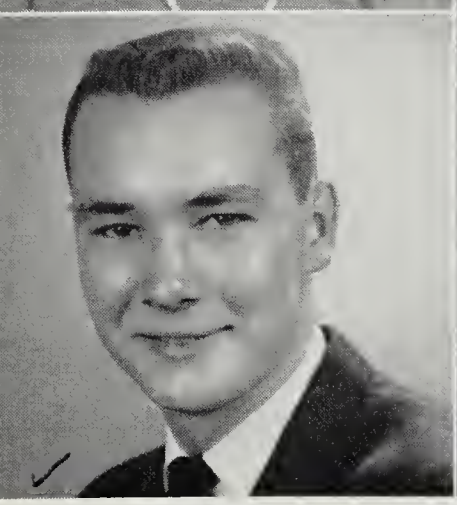

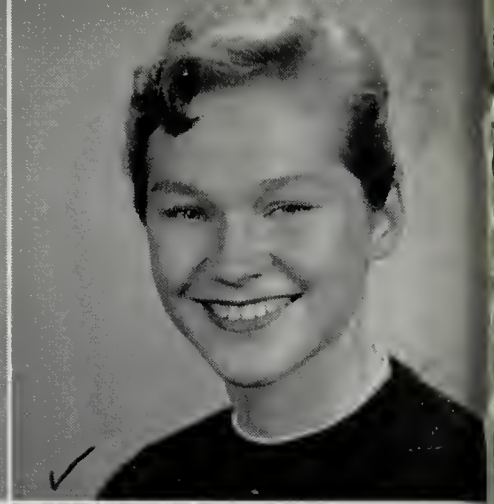

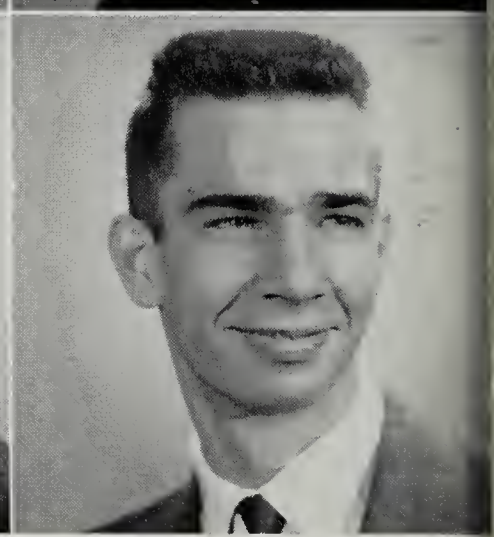

Elsie Cornelia Grubb
Elsie

Cynthia Norma Haislip
Cynthia

Helen Sue Hairston
Sue

Irving O'Neil Hall
Irving

Lewis David Harlow
Lewis

Betty Joyce Hartman
Betty

Harriette Harris
Harriette

Martha Ann Hash
Martha

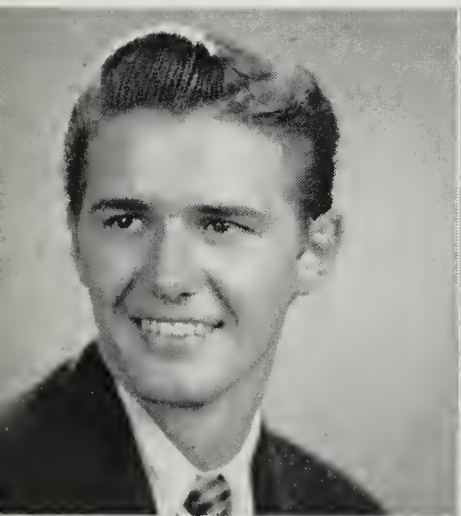

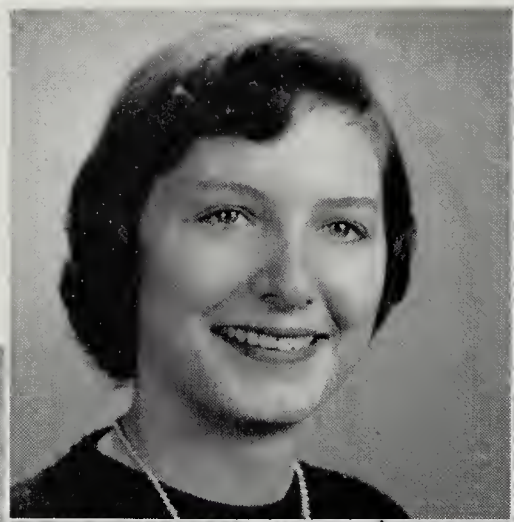

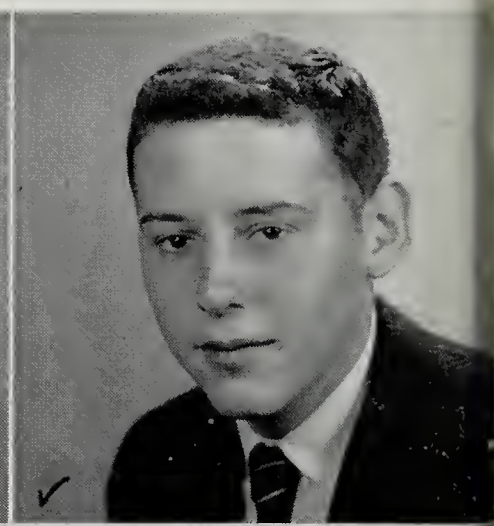

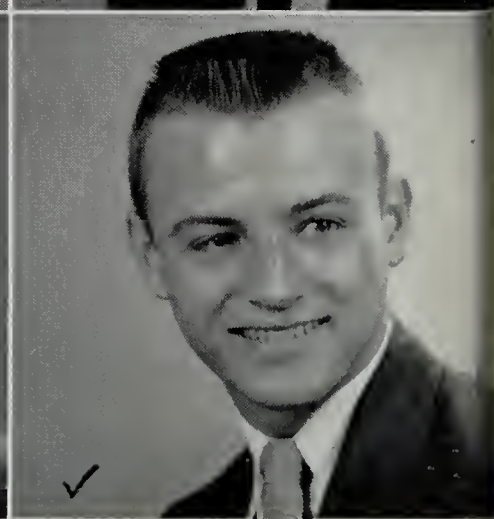

Peggy Jean Haynes
Peggy

Edward McClung Henderson
Mack

Garnette Lorraine Helvey
Garnette

Ronald Edward Henry
Ronnie

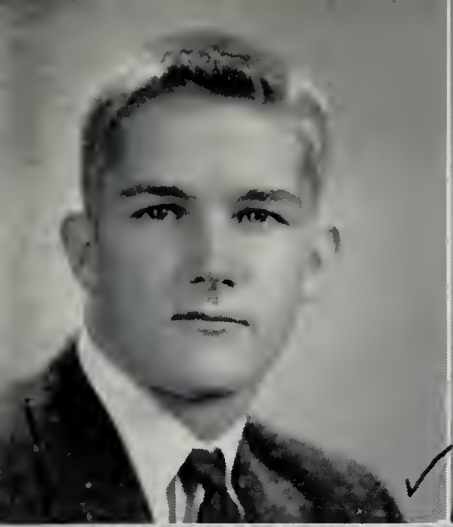
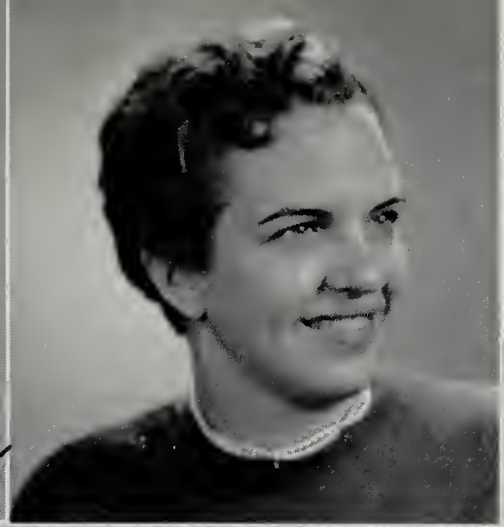

John Russell Hesmer
John

Iris Athalene Hodge
Jackie

Joan Marie Hodge
Joan

Sheila Helene Howley
Shelia

Georgianna Hudnall
Georgianna

Ruth Lee Huff
Ruth

Alfred Dunlap Hurt
Butch

Ronald Kelly Ingoe
Ronnie

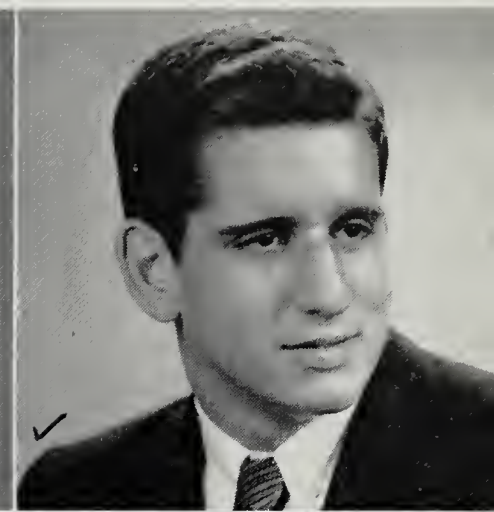

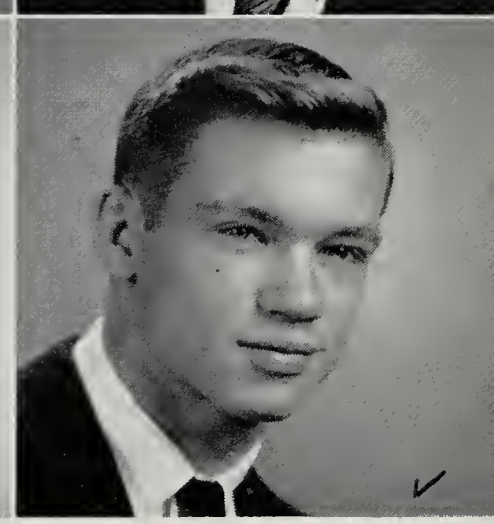

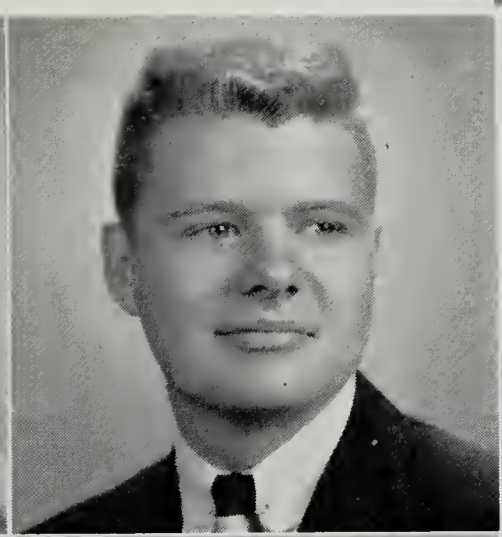

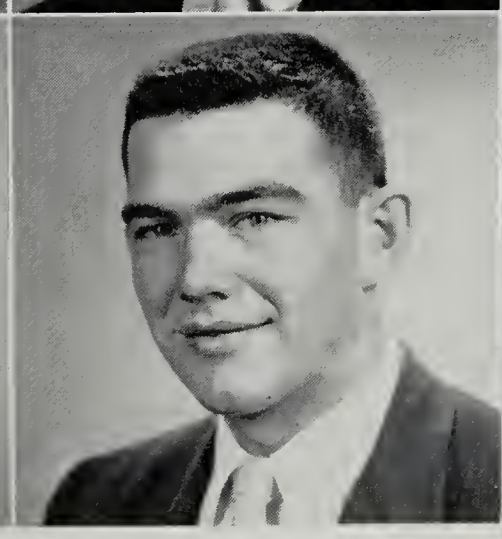

Norma Jean Jamison
Norma

Jessie Ann Janney
Jessie

Charles Richard Jennings
Charles

Edward Lee Jewell
Ed

Lettie Kate Kegley
Kate

John Harold King
John

Velma Frances King
Velma

Watson Bank King
Shorty

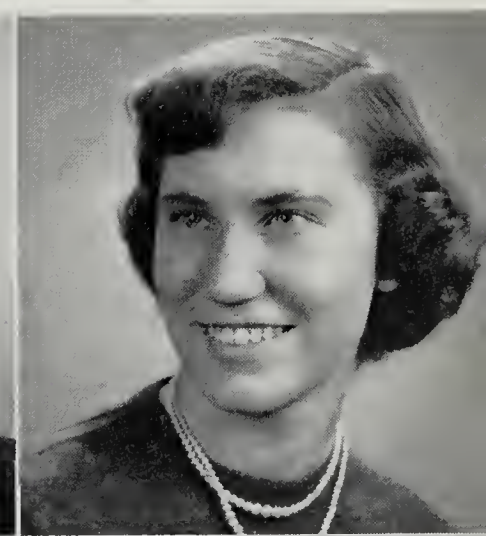

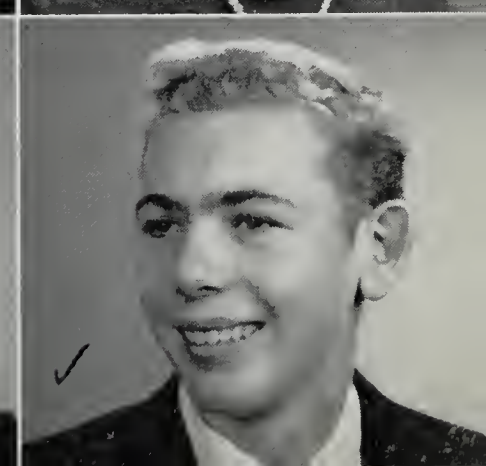

Ralph Eldridge Lancaster
Ralph

Louis Clifton Leffler
Louis

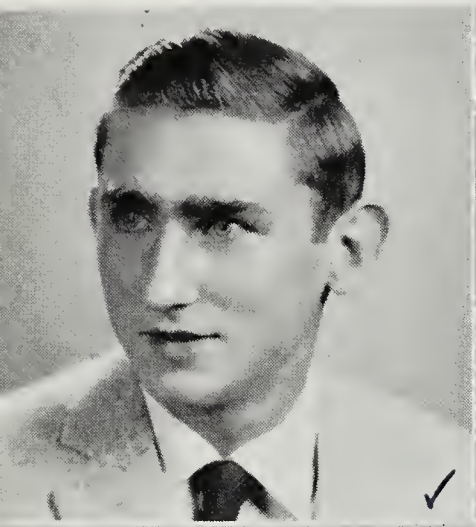

Patricia Jean LeGrande
Pat

Virginia Lee Lester
Virginia

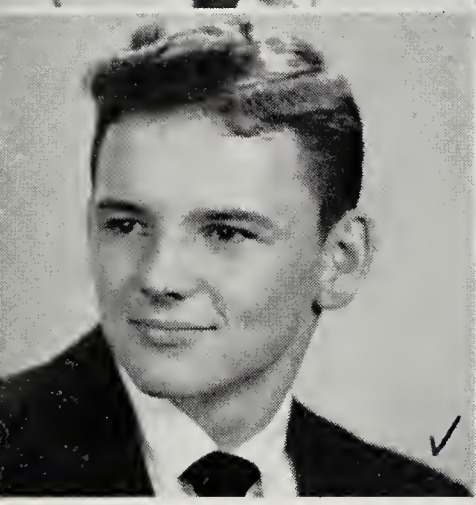

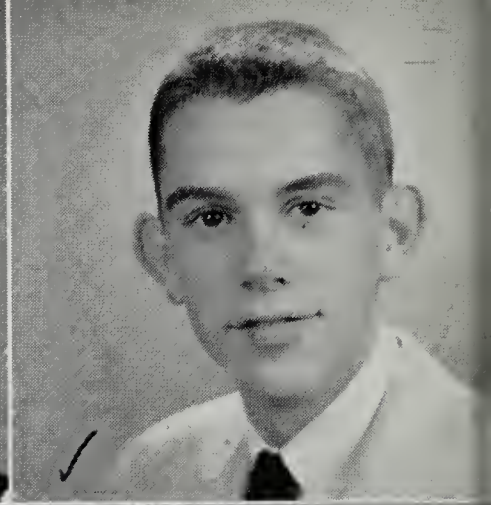

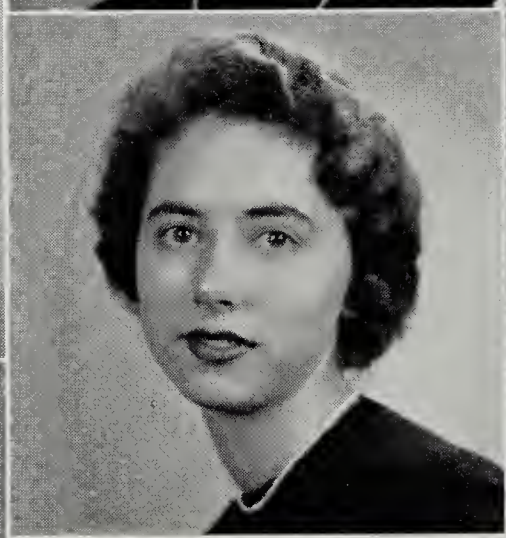

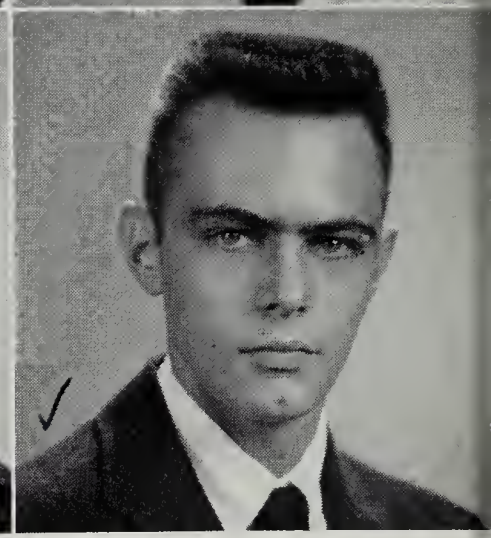

Janet Lorraine Lile
Janet

Ruth Elizabeth Lockett
Ruth

William Curtis Logan
Billy

Charles Aubrey Loyd
Aubrey

Brown Lee Martin
Brown

Betty Louise Mattern
Betty

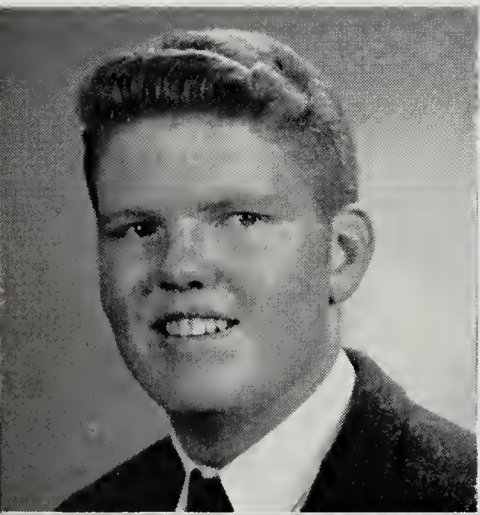

Nancy Ellen McManaway
Nancy Ellen

Kenneth Wayne McNeil
Kenneth

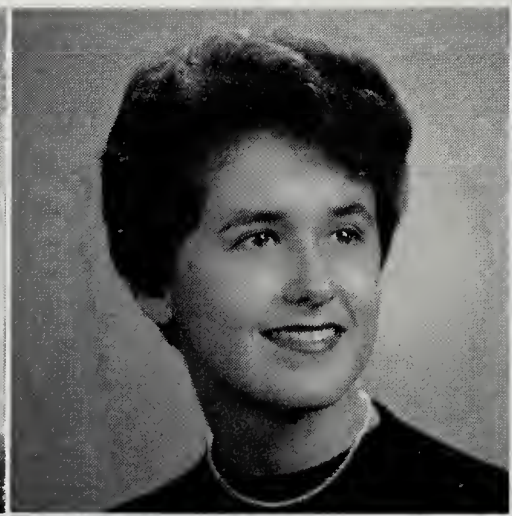

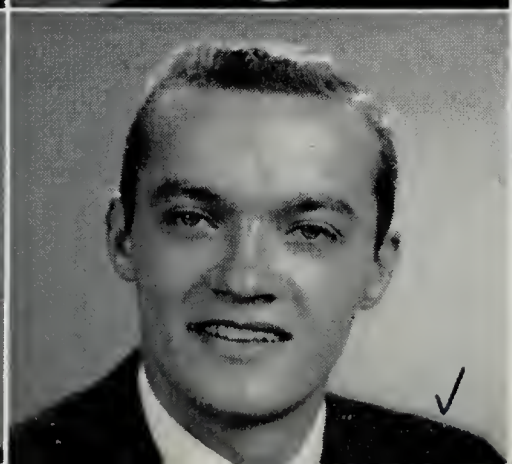

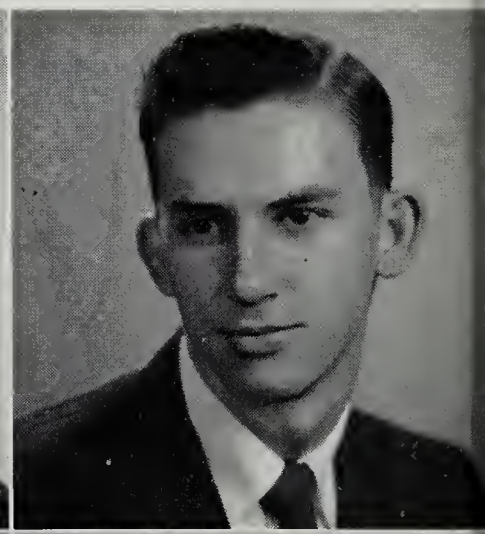

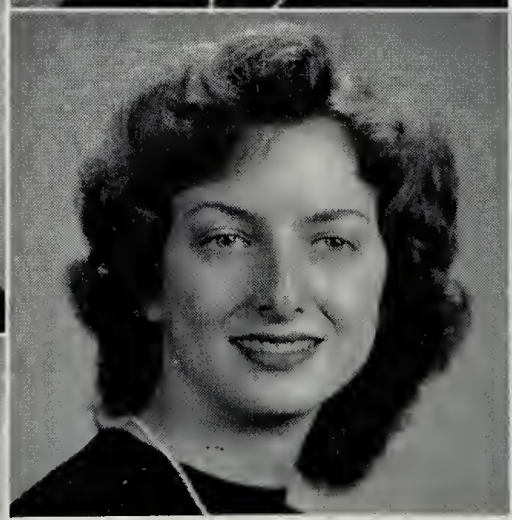

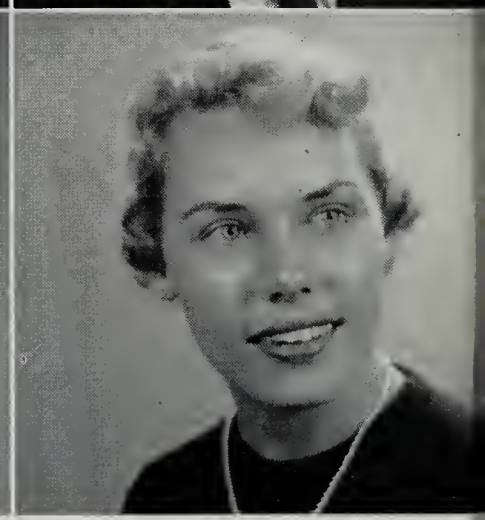

Gail Carol McSweeney
Gail

Hallie Elizabeth Meador
Hallie

Vernon Wayne Meador
Vernon

Sally Ann Miller
Sally

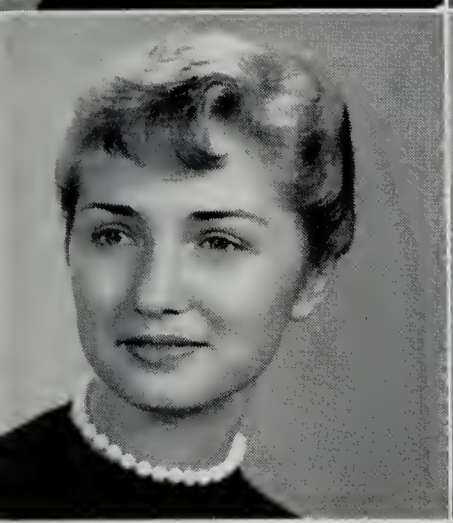

Dreama Ann Mills
Dreama

Phyllis Lucille Mills
Phyllis

Sue Ann Minnix
Sue Ann

Wanda Lee Minnix
Wanda

Walter Madison Minter
Walter

Georgie Wayna Monroe
Georgie

Lawrence Horton Moore
Larry

Nancy Lee Moran
Nancy

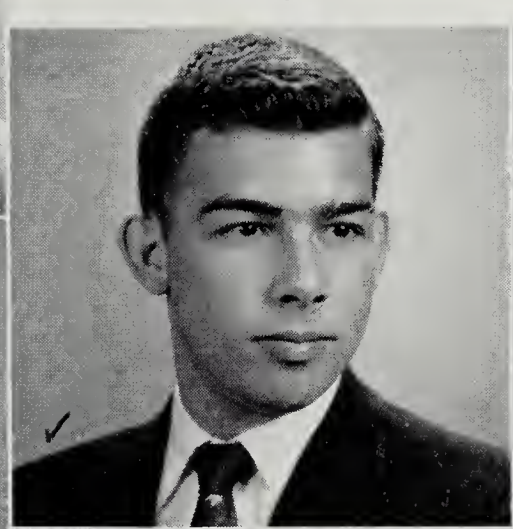
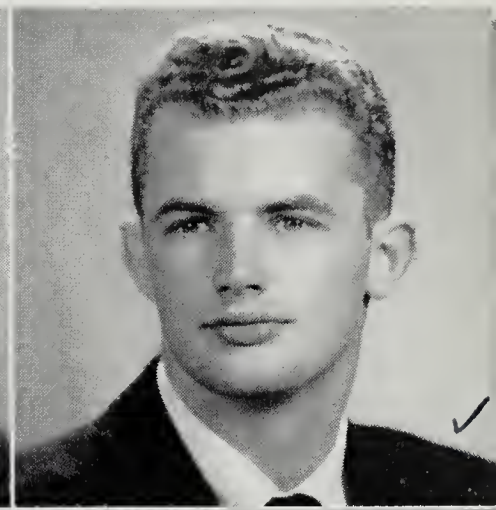

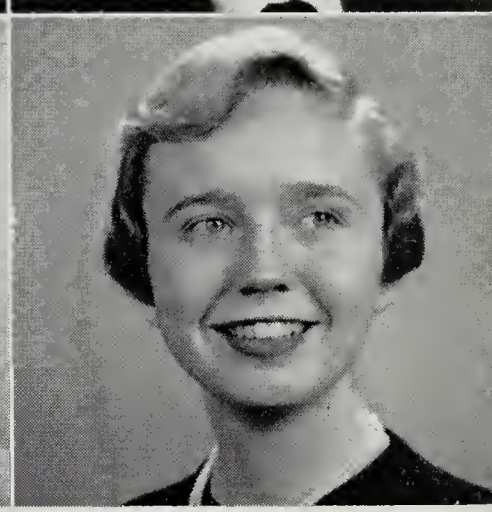

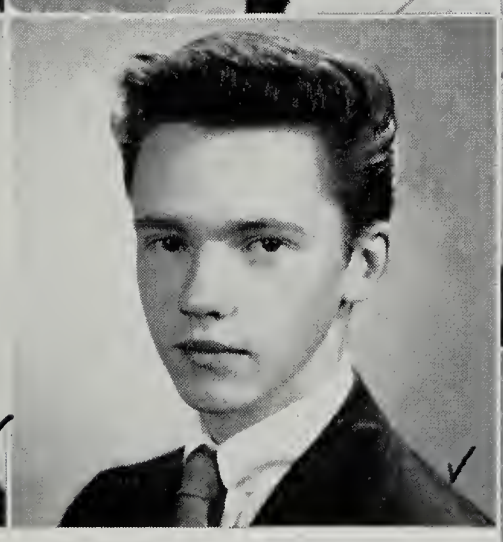

Joseph Lee Moses
Joe

Kathleen Mountcastle
Kathleen

Guy Nelson Mowbray
Guy

Ronald Gene Muckenfuss
Ronald

Betty Jane Murphy
Betty

Edith Marie Nichols
Edith

Mary Jo Nolan
Mary Jo

Charlotte Anne Obenchain
Charlotte

Rebecca Mary Ovenshire
Becky

Joan Marie Overton
Joan

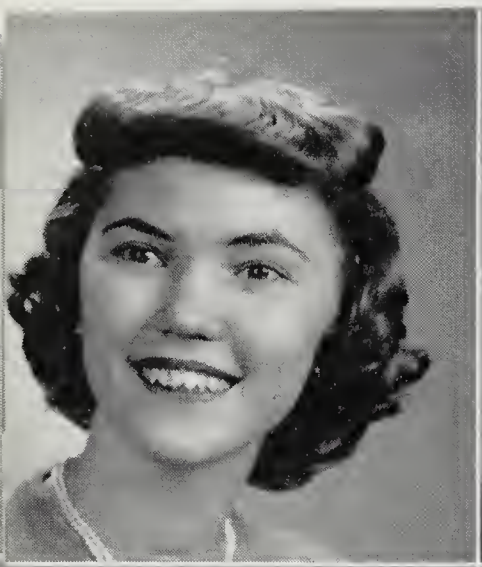

Bruce William Owen
Bruce

Barbara Jean Oyler
Barbara

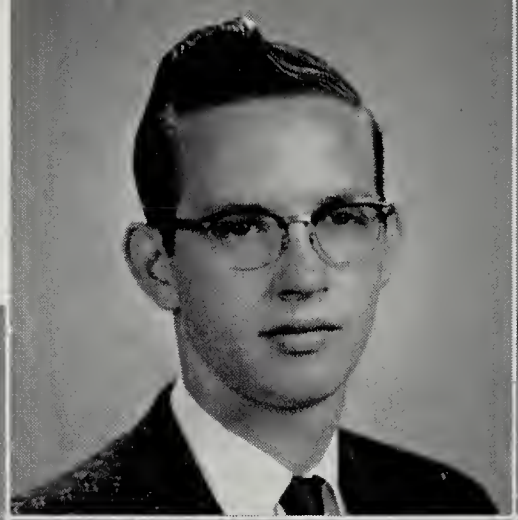

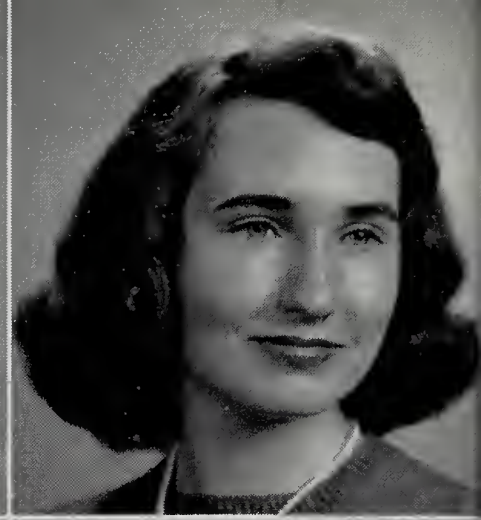

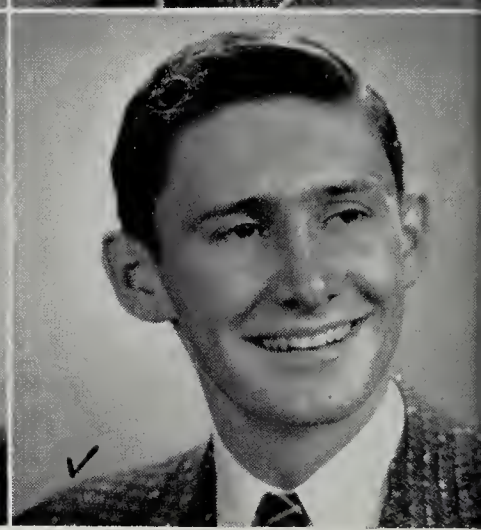

John Matthew Oyler
John

Jack Randall Pannell
Jack

Nancy Sue Peery
Sue

Franklin Duke Perry
Duke

Donald Dean Pinkard
Don

Carol Sue Poff
Carol Sue

Cecilia Ellen Price
Cecilia

Patricia Anne Pritchett
Pat

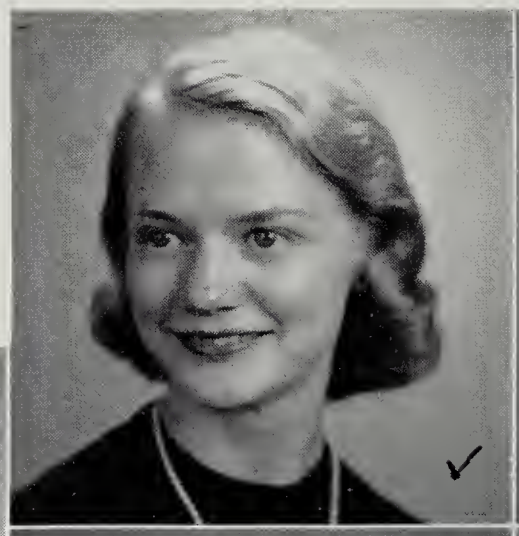

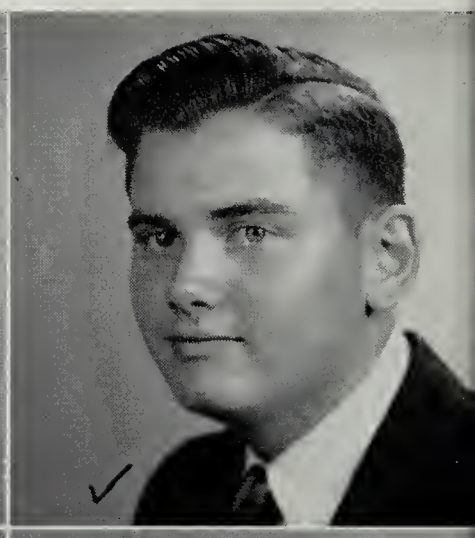

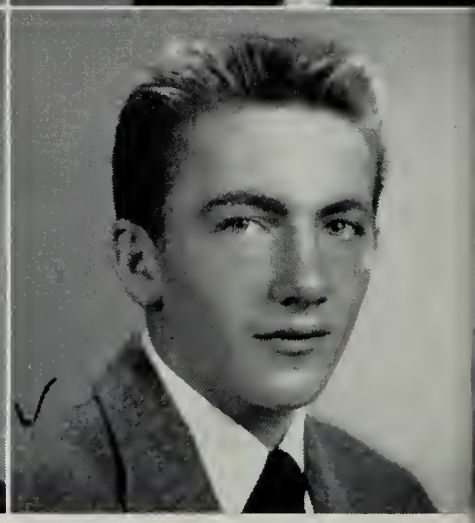

Jerelene Dorothy Reavis
Jerry

Ruby Doris Reese
Ruby

James Albert Repass
Jim

James Schoolcraft Reynolds
Jimmy

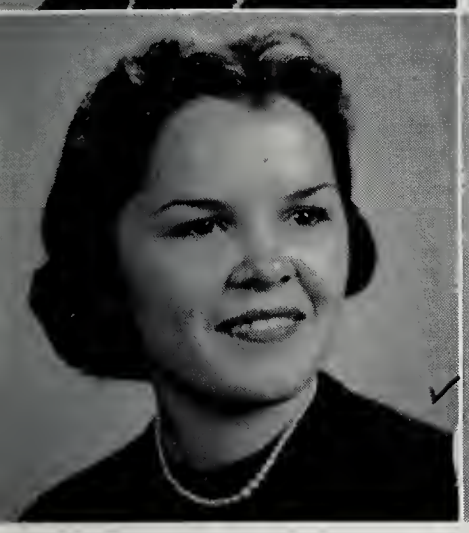

Gaynor Ollie Rhodes
Gaynor

Nancy Rhudy
Nancy

Richard Alan Rice
Dick

Janet Lee Richardson
Janet Lee

William Carter Roberts
Billy

Mary Elizabeth Robertson
Mary Beth

Norma Ann Routt
Norma

Barbara Ann Ruble
Barbara

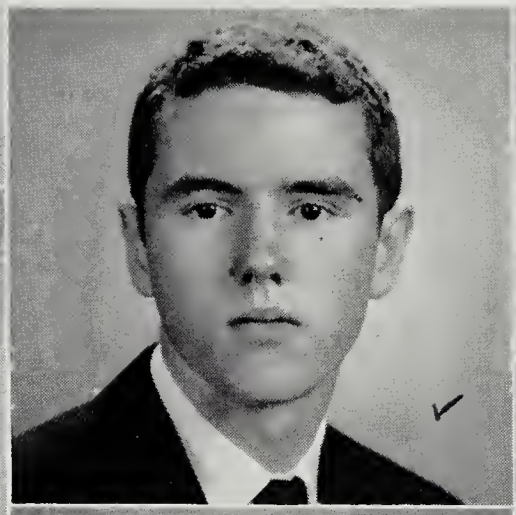

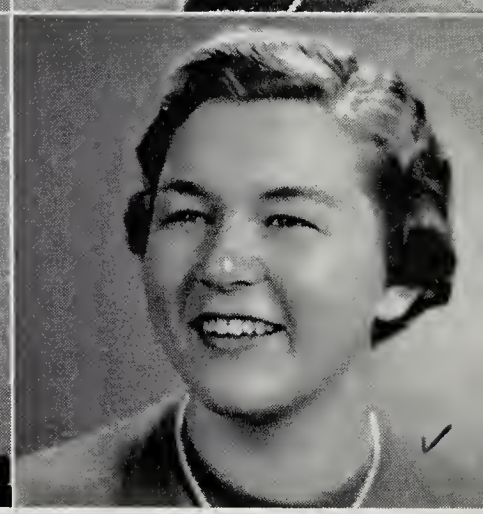

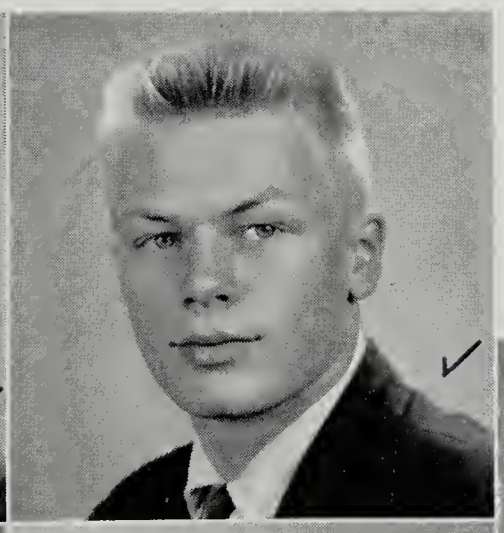

Lucy Johnston Russell
Lucy

Martha Phyllis Russo
Marty

Roy Edward Sanders
Ed

Judy Dean Saul
Judy

Norma Jean Saul
Norma

Ronald Dexter Saul
Ronnie

Margaret Anne Saunders
Margaret Anne

Eugene William Senter
Bill

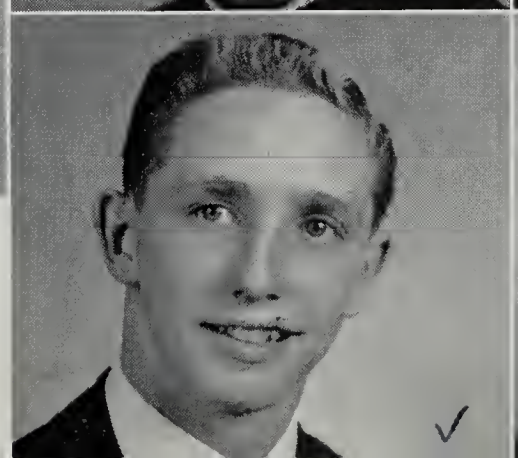

Judy Rea Shelton
Judy

Jackie Ray Simmons
Jack

Douglas Nolen Shorter
Doug

Sue Ellen Sites
Sue Ellen

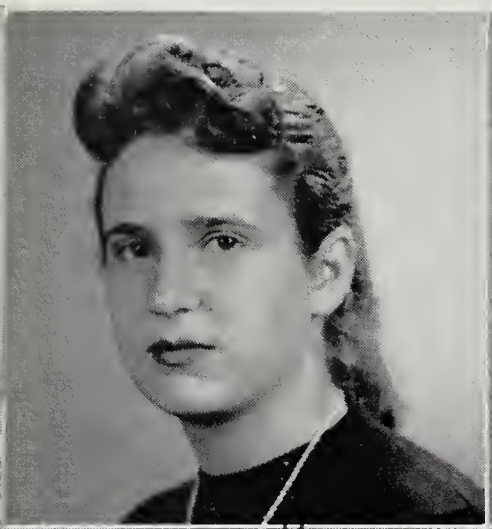

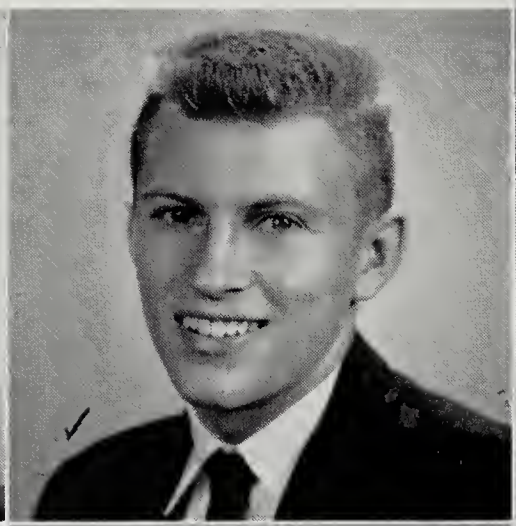

To my favorite teacher Luba

really helped me. Doug.

Earl Duward Starkey
Duward

Phyllis Anne Stinson
Phyllis

Eugene Powers Stemple
Eugene

William Turner Strang
Bill

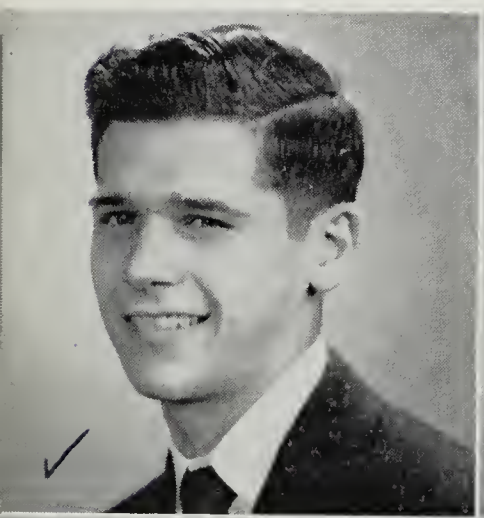

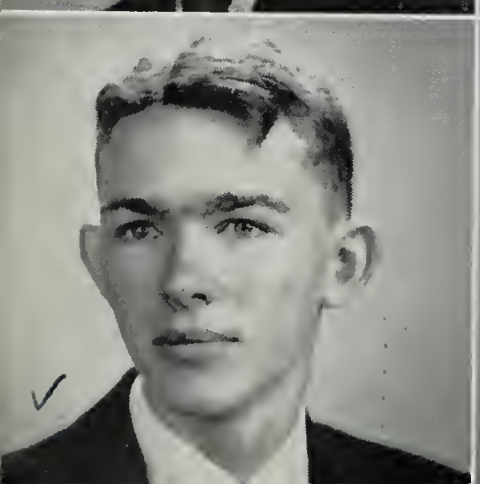

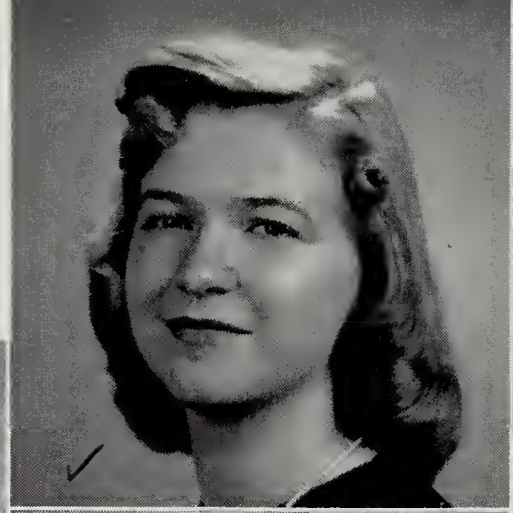

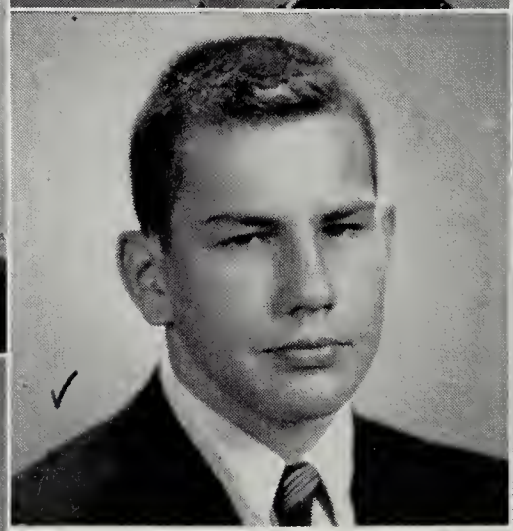

Anita Elizabeth Snyder
Liz

Kenneth Lee Sowder
Ken

Michael Solonewitsch
Mike

Martha Eleanor Spangler
Eleanor

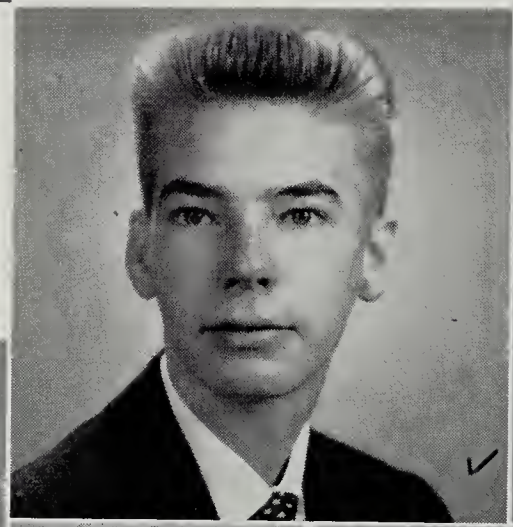

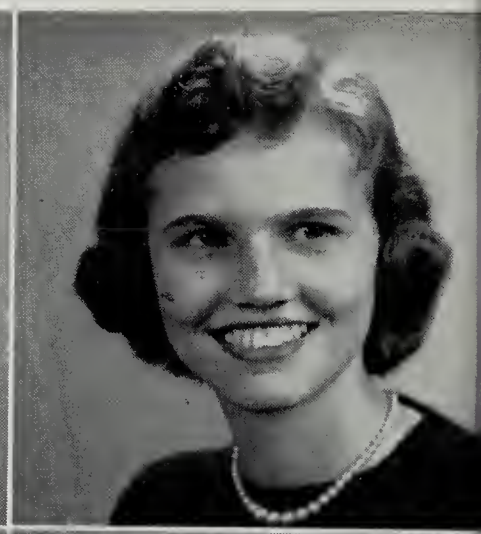

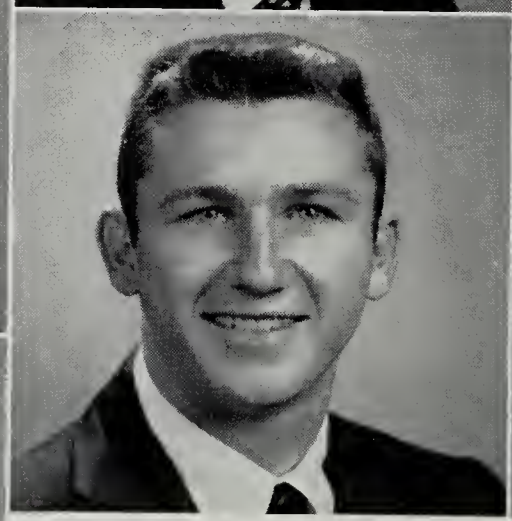

Richard Lingle Stroupe
Richard

Patricia Taliaferro
Pat

Billy Lewis Swain
Billy

Martha Claire Tarter
Martha Claire

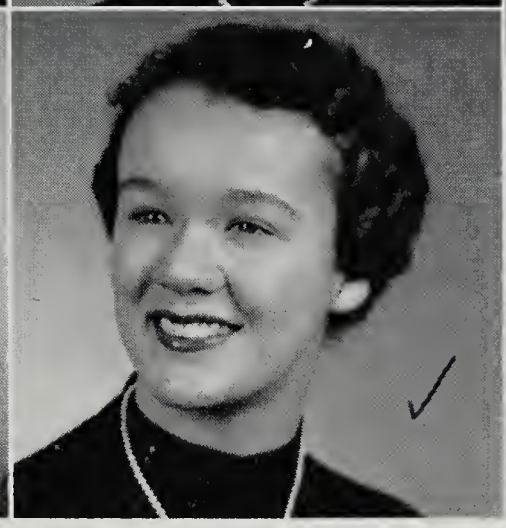

Alan Douglas Taylor
Alan

Barbara Jackson Taylor
Barbara

Peggy Lou Taylor
Peggy

Julia Joyce Thomas
Julia

Sylvia Dian Thomas
Sylvia

Marion Diana Thomason
Diana

Jerry Lee Thompson
Jerry

Gerald Stuart Umberger
Jerry

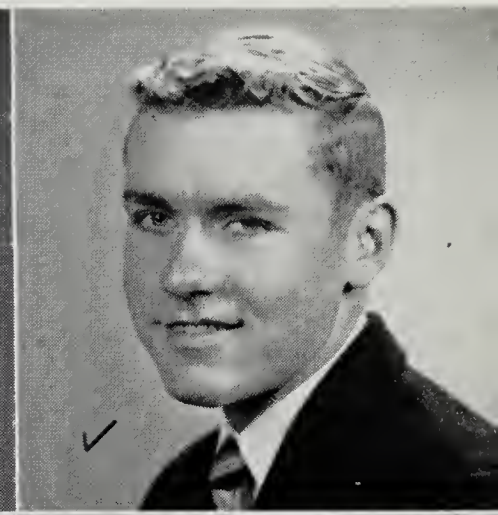

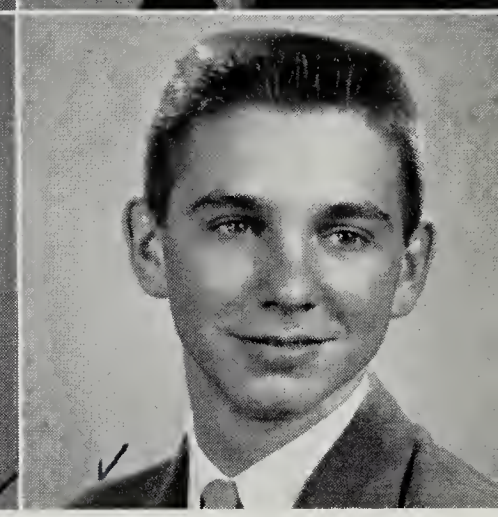

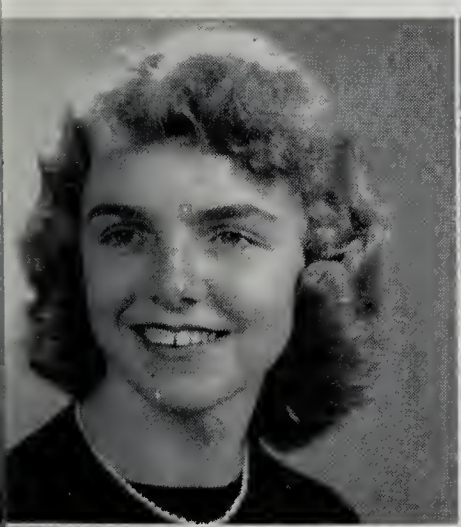

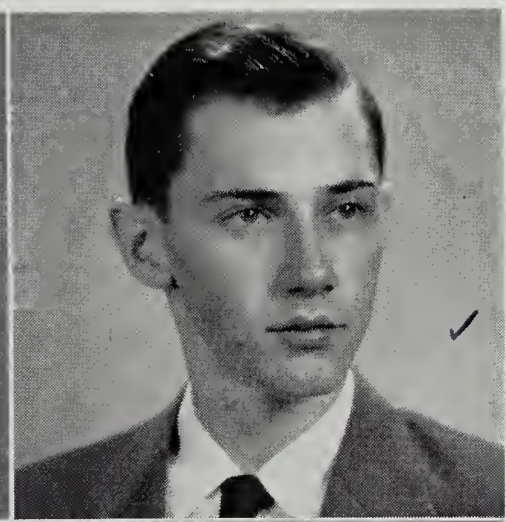

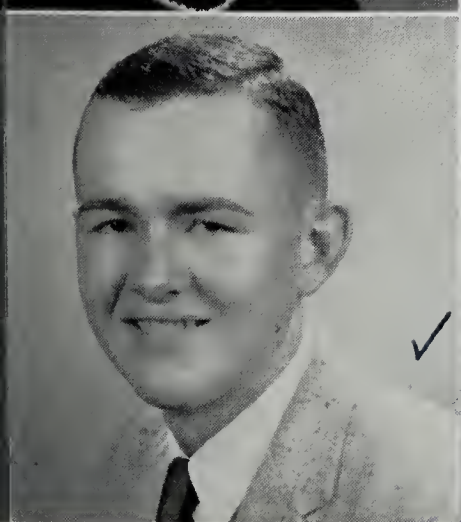

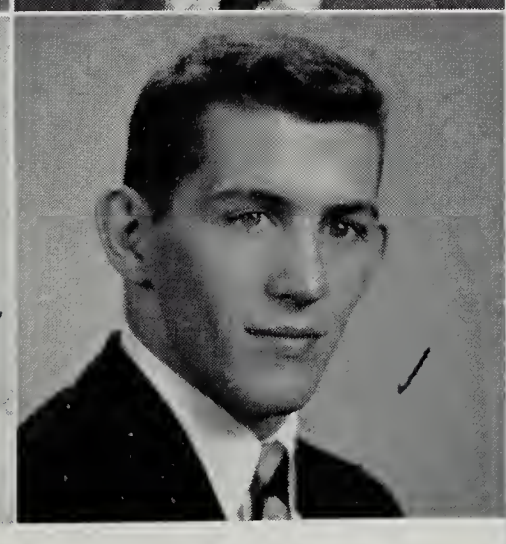

Joan Elfreda Vandergrift
Joan

Richard Alvin Vaughn
Alvin

William Maury Veasey
Bill

Francis Carter Wagner
Francis

Jackie Junior Walton
Jack

Peter Martin Watts
Pete

Danny Lee Wertz
Danny

Mary Ann West
Mary Ann

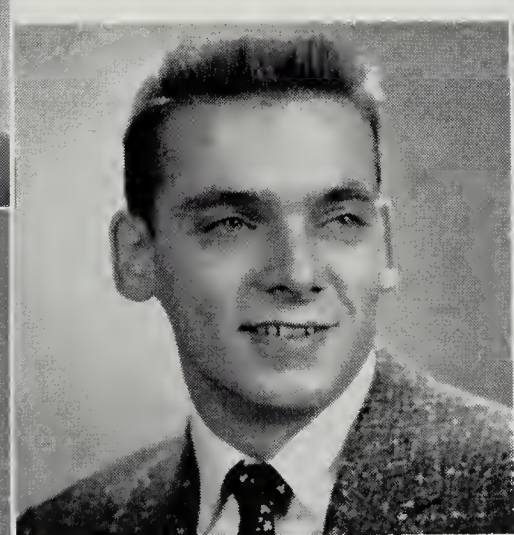

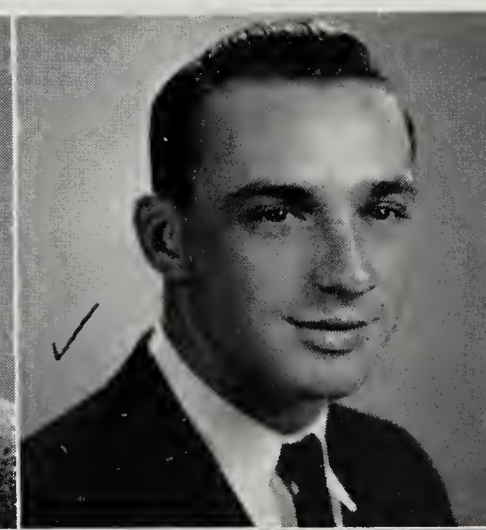

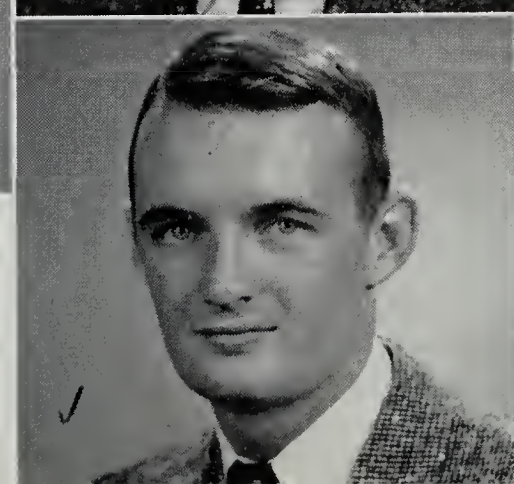

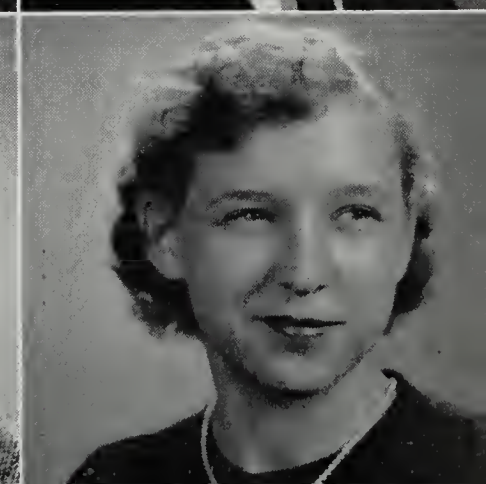

Ted Carson Westmoreland
T. C.

Randolph Esteese Williams, Jr.
Buddy

Curtis Edward Williams
Curtis

Mary Nell Willis
Mary Nell

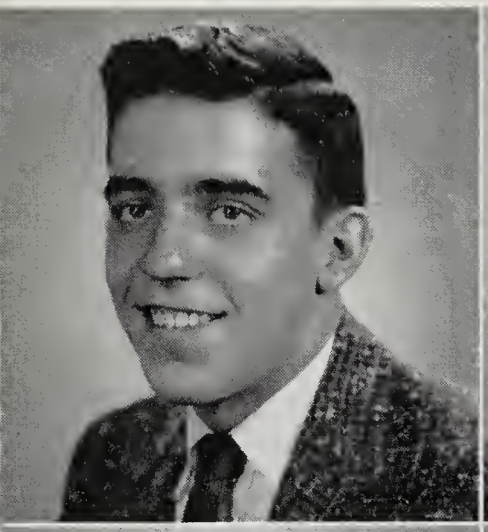

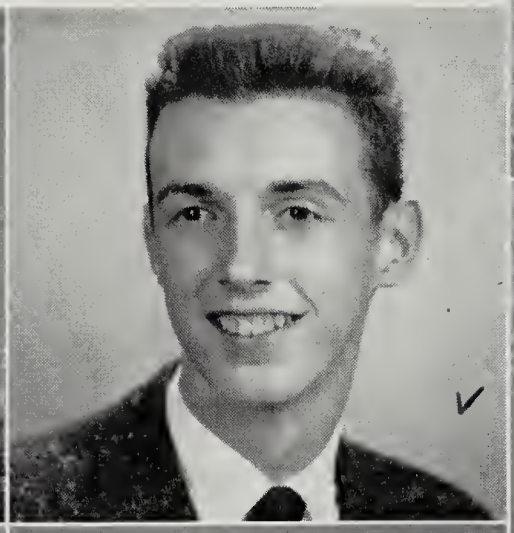

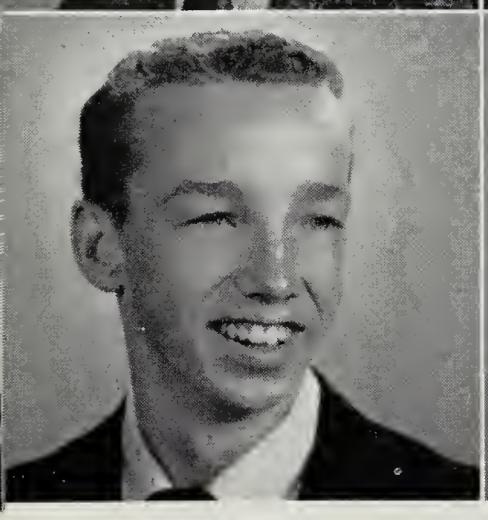

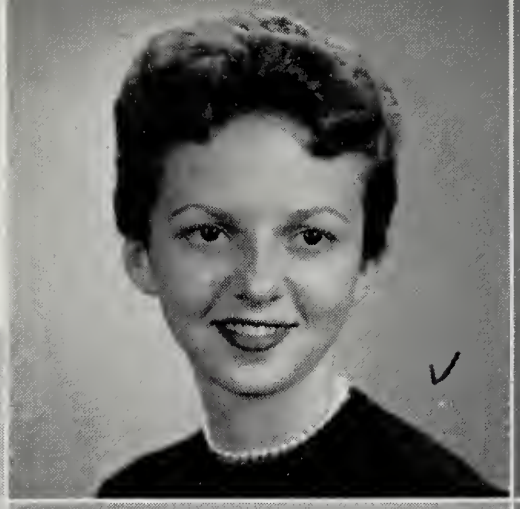

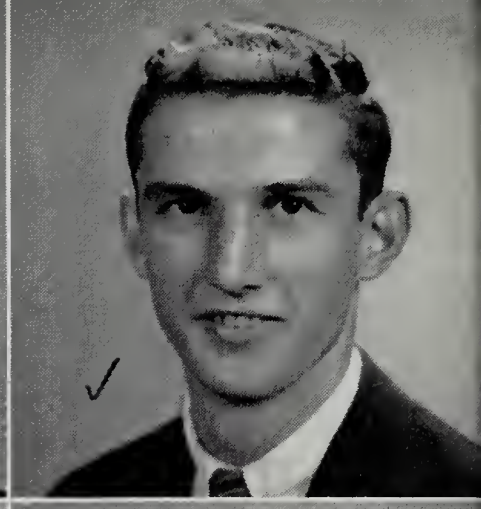

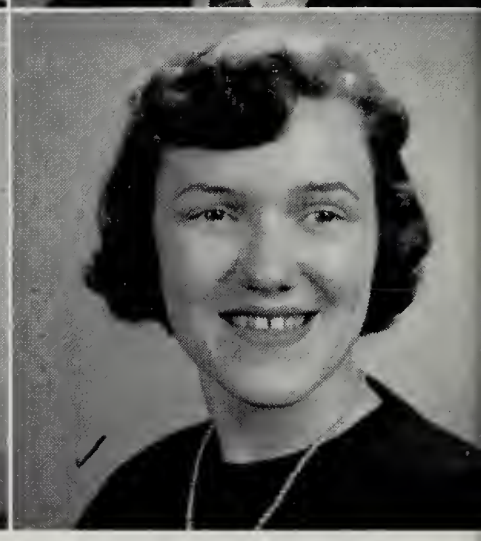

Helen Jacqueline Wiseley
Jackie

Jerry Macon Wood
Jerry

Elizabeth Davis Wood
Betty

Ella Jean Wright
Ella Jean

Byron Lee Yost
Byron

Charles Jones Young
Charles

Carl Robert Young
Carl

Fern Young
Fern

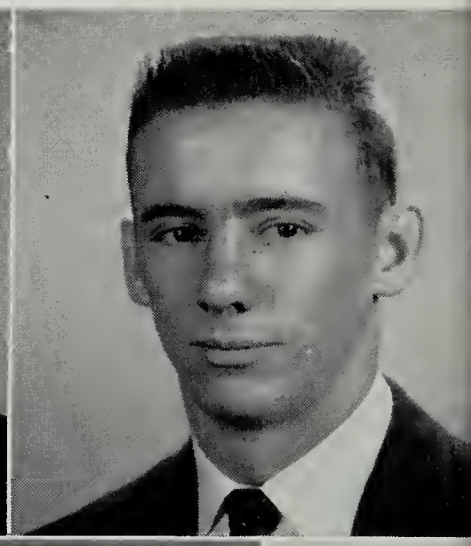

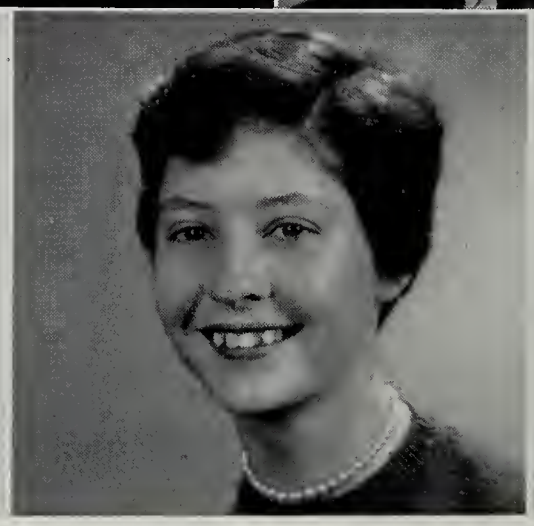

Patricia Young
Pat

Edward Andrew Zini
Eddie

Phyllis Anne Young
Phyllis

Best School Spirit
Richard Stroupe Carol Boley

Most Talented
Bruce Owen Janet Lile

Best Leaders
Bobby Allen Lucy Russell

SENIOR MIRROR

Best Looking
Hugh Bainter Nancy McManaway

Most Dependable
Martha Ann Edwards "Butch Hurt

Wittiest
Bill Senter Mary Beth Robertson

Most Creative
Bill Veasey Martha Russo

Most Likely to Succeed
Billy Roberts Betty Mattern

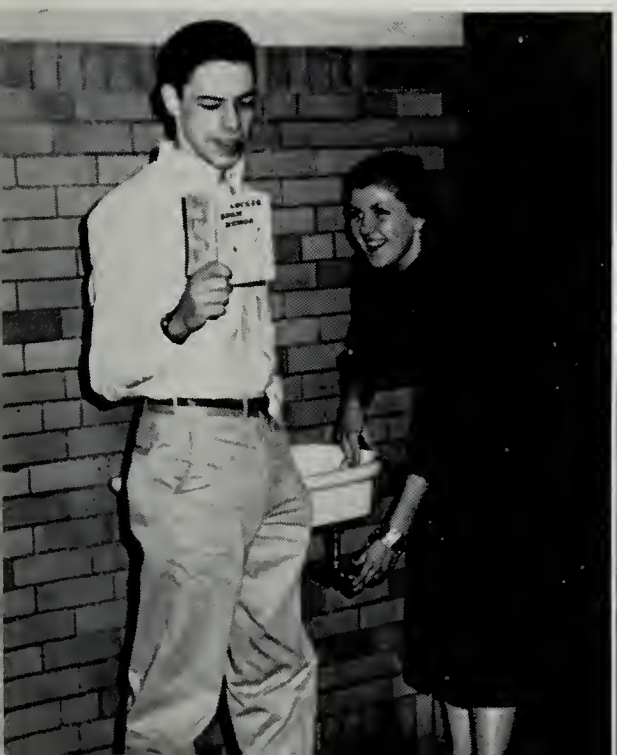

Most Versatile
Jimmy Gresham Elaine Gardner

Typical Seniors
Julia Thomas John Hesmer

Friendliest
Pete Watts Priscilla Duke

SENIOR MIRROR

Cutest
Phyllis Mills Byron Yost

Most Athletic
Eddie Zini Judy Saul

Most Popular
Jo Ann Conklin Ronnie Ingoe

Most Personality
Sue Hairston Duke Perry

Most Intellectual
Glynn Greer Judy Arrington

Nancy Keyes, President; Carolyn Powell, Secretary; Dot Fretz, Vice President; John Blount, Treasurer

As we look back over our past years
Of searching and exploring,
Of varied experiences and growth,
We are striving
To further develop a feeling of
Pride in our school,
To better ourselves and our
work,
To improve relationships with
Teachers, friends, and classmates.

By working and playing together,
We are building confidence;
We are gaining a higher sense
Of values;
We are preparing for our future.

Gail Adams
Sandra Adkins
A. H. Ager, Jr.
Emma Altice
Mary Ellen Altice
Richard Argabright

Sonny Baird
Bobby Baldwin
Betty Basham
Peggy Bayse
Diana Becker
Sylvia Belcher

Martha Bielke
Josephine Blankenship
Douglas Blount
John Blount
Wayne Blount
Fay M. Boone

Jacqueline Boothe
Warren Boothe
Margaret Bounds
Judy Bower
Lewis Bowling
William Brinkman

Linda Brown
Peggy Brumfield
Cecil Bryant
Louise Byrd
Joe Cabiness
Betty Caldwell

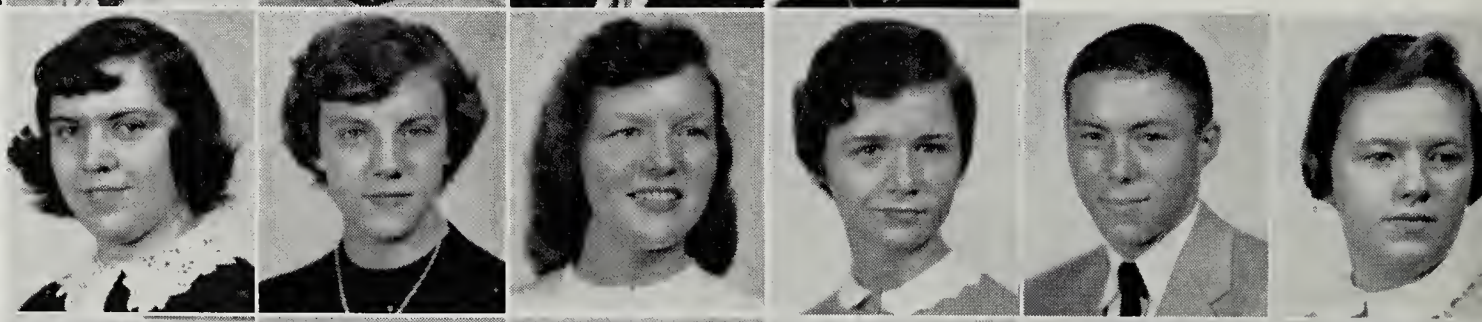

Nancy Calhoun
Louise Campbell
Sandra Lee Campbell
Barbara Cannon
Tommy Carroll
Ginna Chapman

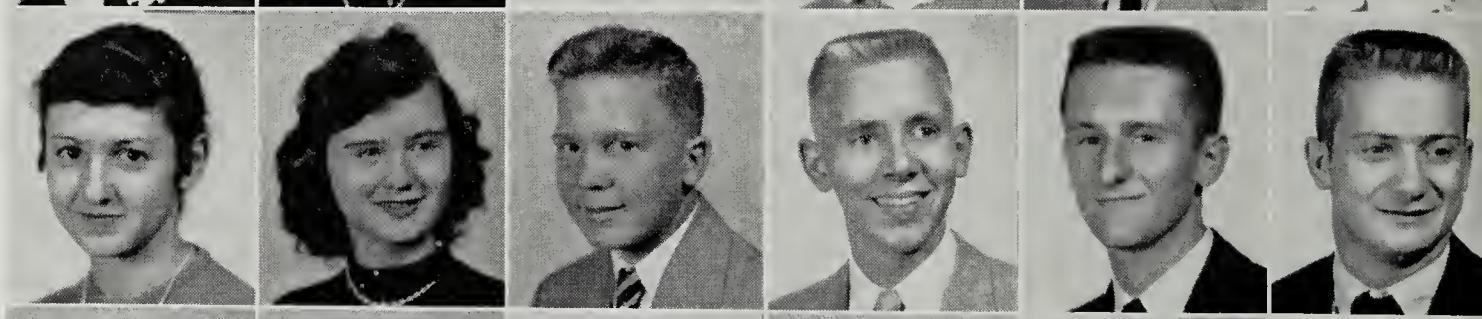

Janice Clinedinst
Priscilla Clinewell
Don Clower
Tommy Coffman
Ken Copenhaven
Coy Cox

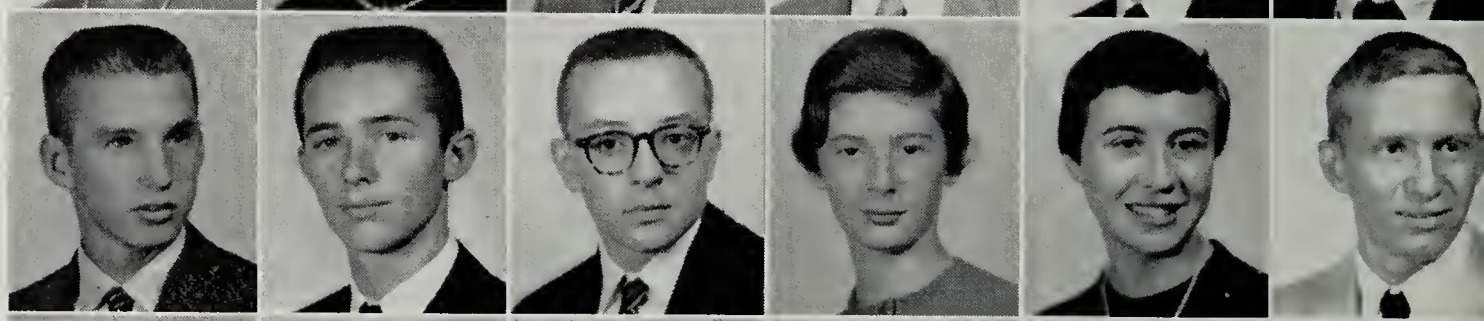

Garland Craun
Charles Cromer
Allen Cross
Sandra Crosswhite
Betty Crotts
Joe Crotts

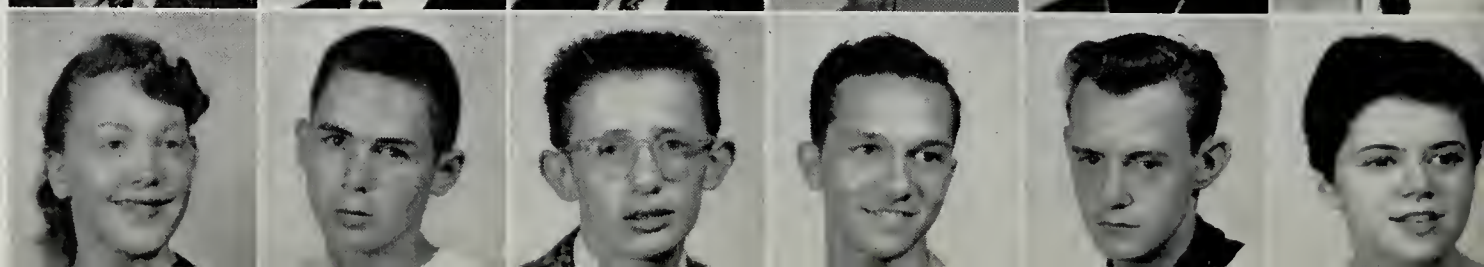

Peggy Crotts
G. C. Davis
Paul Davis
Ralph Davis
Tommy Davis
Becky Dawson

Charles Dean
Ira Deyerle
Liz Deichmann
Joan Dickens
Jack Disher
Harry Dixon

Ann Dodson
Rachel Doyle
Donald Dyer
Eddie Eades
Jimmy Eastwood
Clyde Eyler

Donna Ferguson
Norman Fink
Carl Flora
Florence Flowers
Larry Francisco
Shirley Franklin

Dot Fretz
Albert Futrell, Jr.
Kenneth Gardner
Jean Garman
Vivian Garman
Gayle Garrison

Beverly Garst
Edith Gilbert
Lucy Goodman
Susan Grant
Barbara Graybeal
Mark Graybill

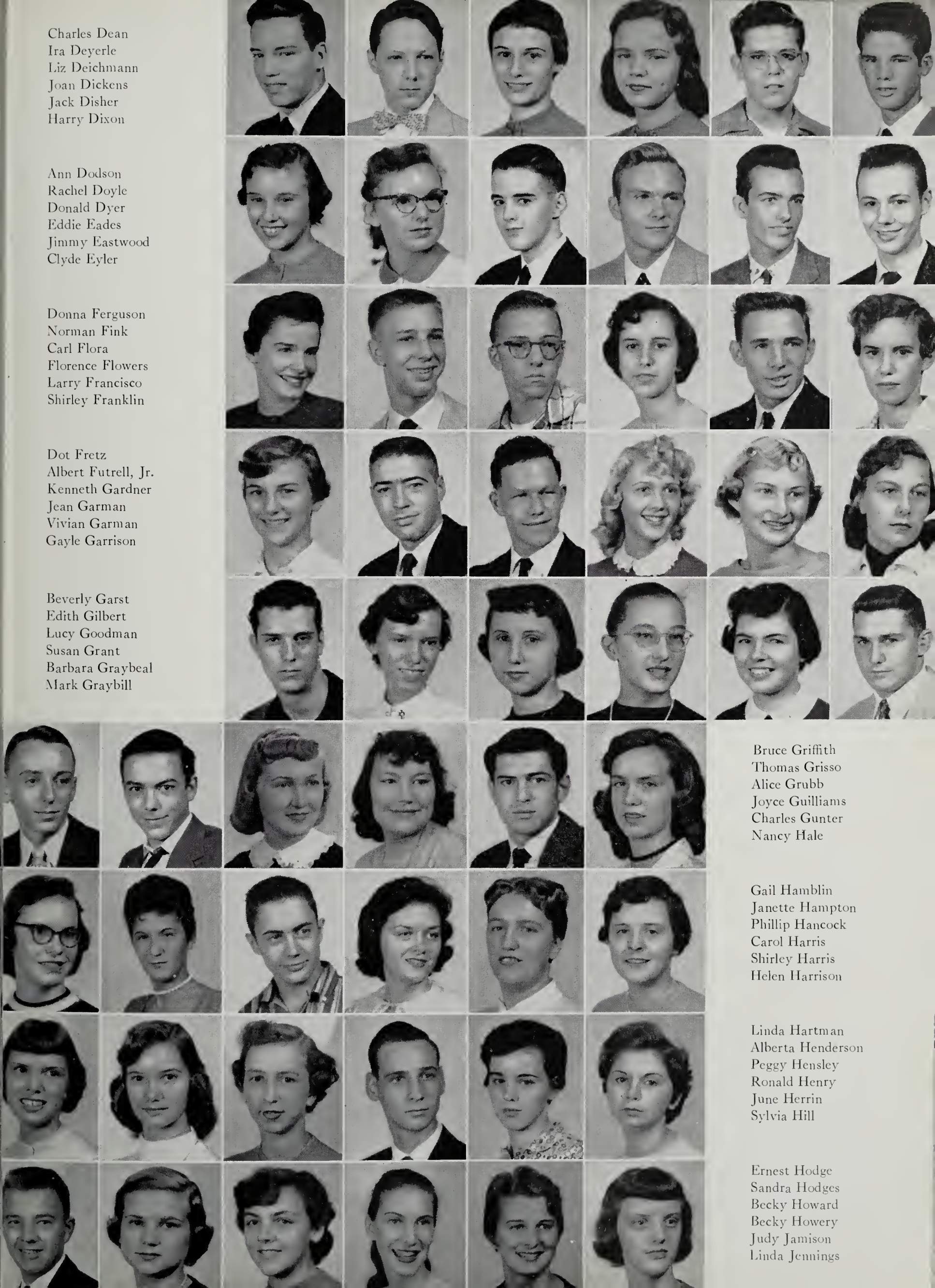

Bruce Griffith
Thomas Grisso
Alice Grubb
Joyce Guilliams
Charles Gunter
Nancy Hale

Gail Hamblin
Janette Hampton
Phillip Hancock
Carol Harris
Shirley Harris
Helen Harrison

Linda Hartman
Alberta Henderson
Peggy Hensley
Ronald Henry
June Herrin
Sylvia Hill

Ernest Hodge
Sandra Hodges
Becky Howard
Becky Howery
Judy Jamison
Linda Jennings

Barbara Jones
Kenneth Jones
Don Kelly
Nancy Keyes
Roberta Kirk
Phyllis Kitts

Phyllis Lancaster
Iris Lee
Linda Lee
Bernard Lemon
Molly Lenaeus
Kent Lewis

Barbara Light
Charlotte Lilly
Sammy Litton
Jimmy Lough
Jean Lucas
Kenneth Malley

Billy Manning
Douglas Marechal
Miranda Marsh
John Maxey
Herbert McBride
Shirley Mills

Clara Minucie
Brenda Moore
Judith Morgan
Gordon Morris
Loraine Murray
Joan Newman

William Nichols
Virginia Nunley
Littie Mae Oakes
Everett Obenshain
Paul Overfelt
Joyce Patterson

Donald Perry
Carol Philpott
Winston Plymale
Gary Poff
Larry Poff
Pat Poindexter

Beth Poole
Mike Porter
Norman Potts
Carolyn Powell
William Powell
Rose Lee Prather

Doris Price
Viviane Proffit
Linda Pugh
Sandra Quick
Linda Rader
Sue Reed

Wayne Rettinger
Nancy Richardson
Beverly Roach
Joyce Roberts
Patty Rucker
Aston Rudd III

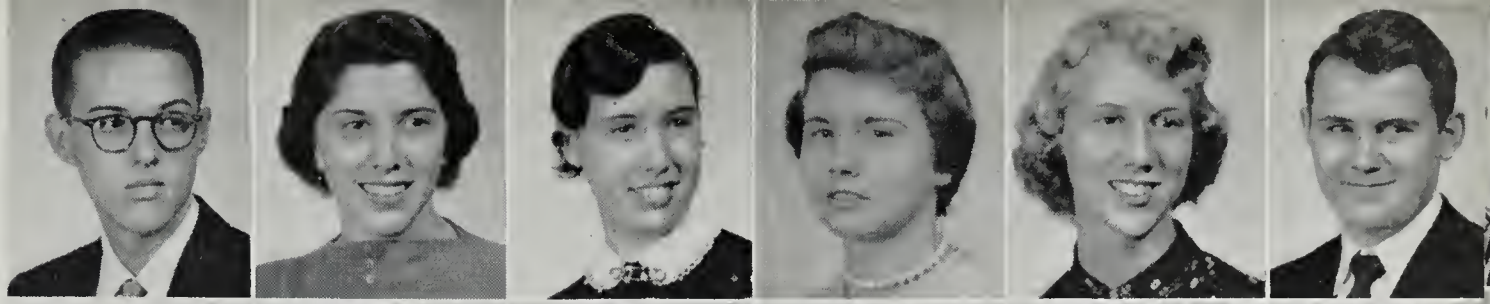

David Rutherford
Robert Saunders
Robert Schilling
Jo Ann Schwallenberg
Larry Seagle
Betty Lou Shannon

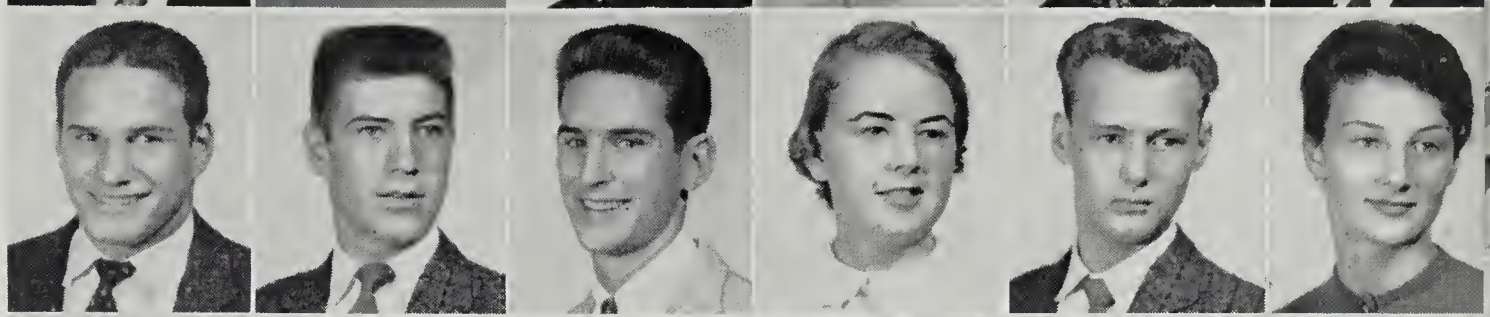

Carolyn Slough
Betty Smallwood
Jean Smith
Roy Snyder
Sandra St. Clair
Roy C. Stanford, Jr.

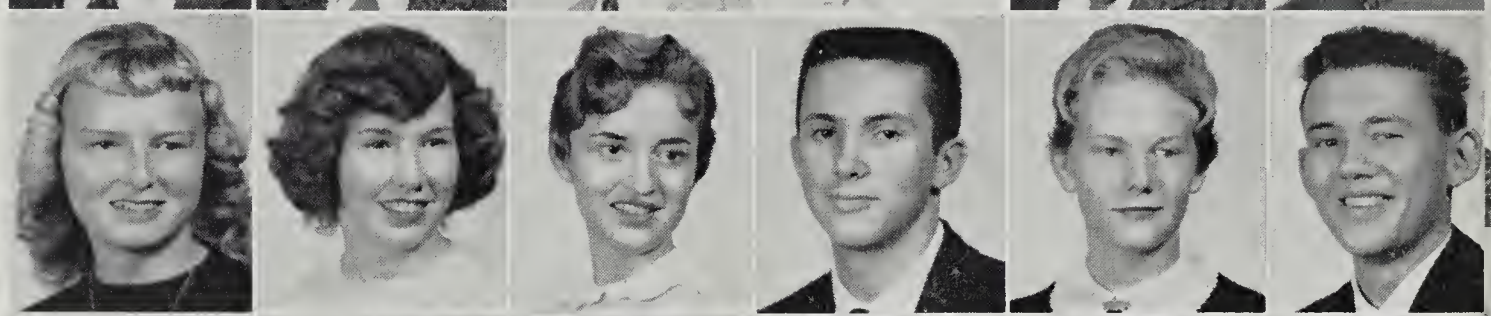

Robert Staton
Ervin Stevenson
Pat Stone
Rose Mae Stover
Judy Stump
Betty Sutphin

Doris Sweeney
John Taylor
Betty Thomas
Billy Thomas
Clyde Thomas, Jr.
Ralph Thomas

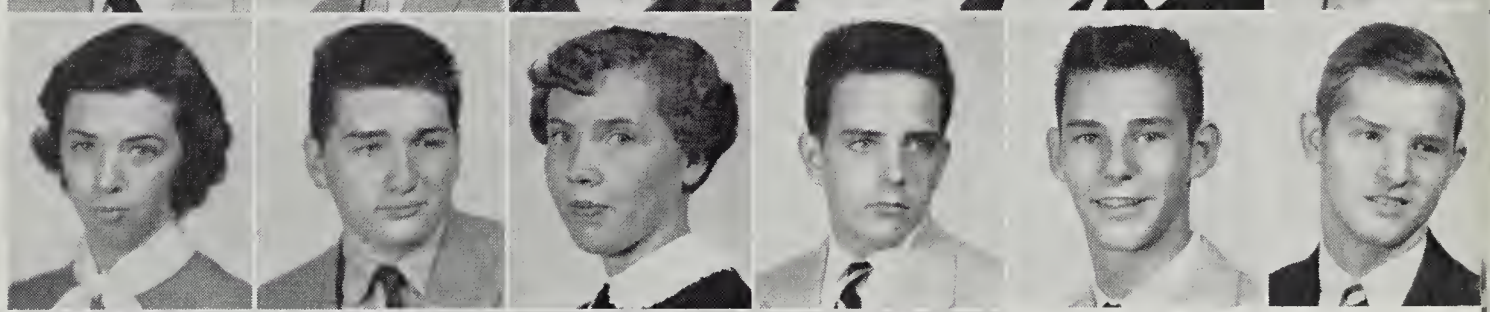

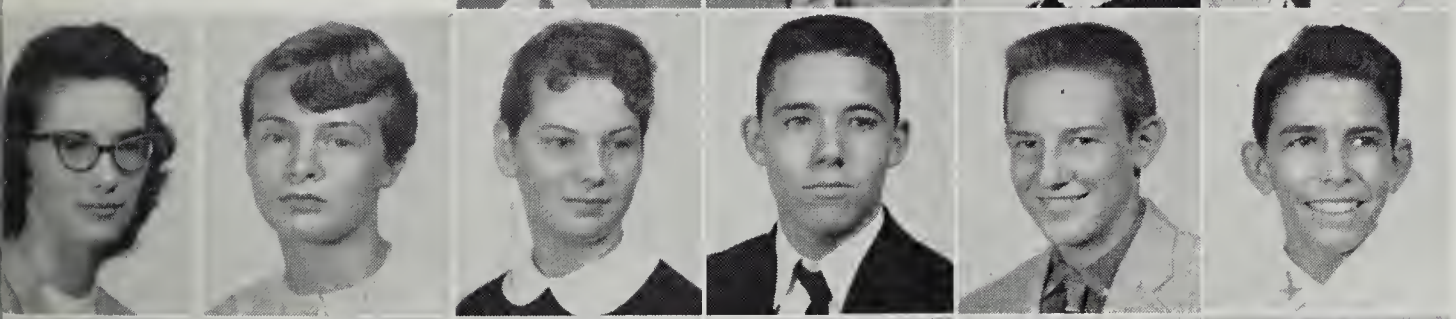

Beverly Toney
Mary Louise Trussell
Frances Turman
Mac Turner
David Turner
Glenn Tyler

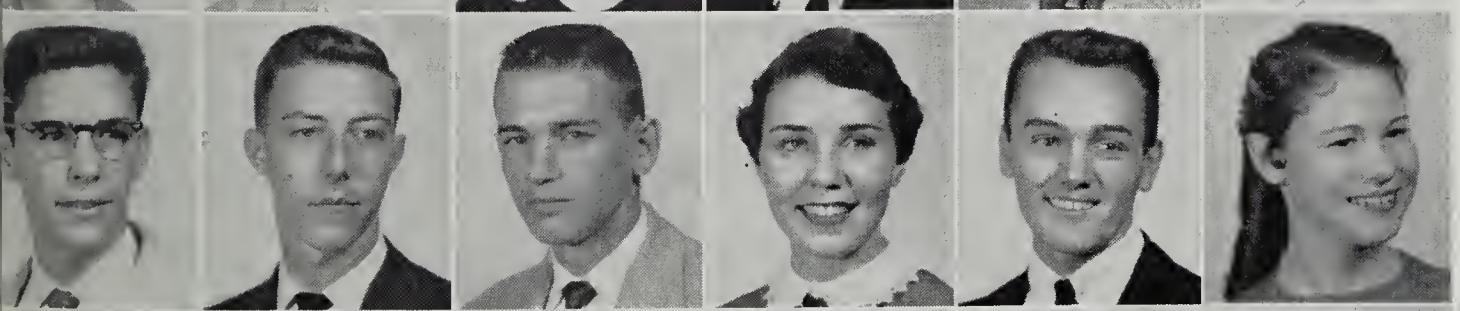

Steve Tyler
Luther Vann, Jr.
Steve Veasey
Sue Vest
Kenneth Viar
Patricia Walker

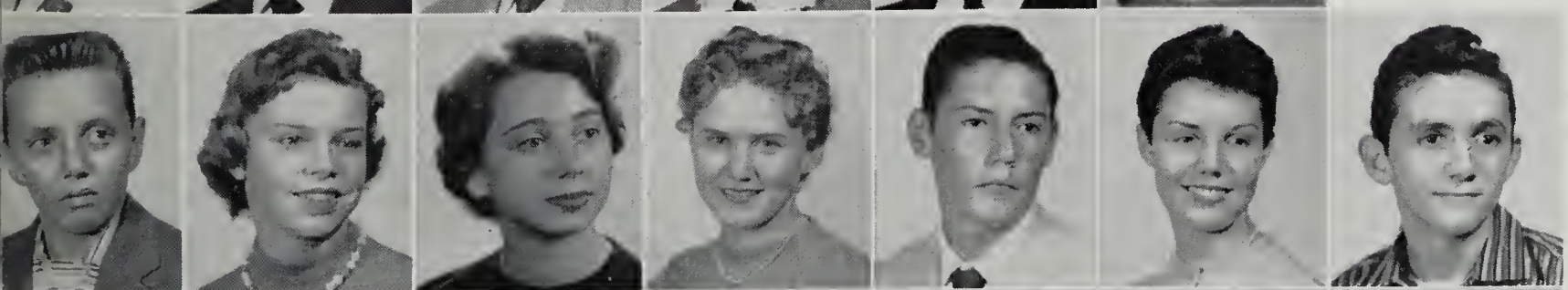

T. Weaver
H. Wertz
M. Whitescarver
N. Whitlow
B. Whitmer
M. Wiley
A. Wimmer

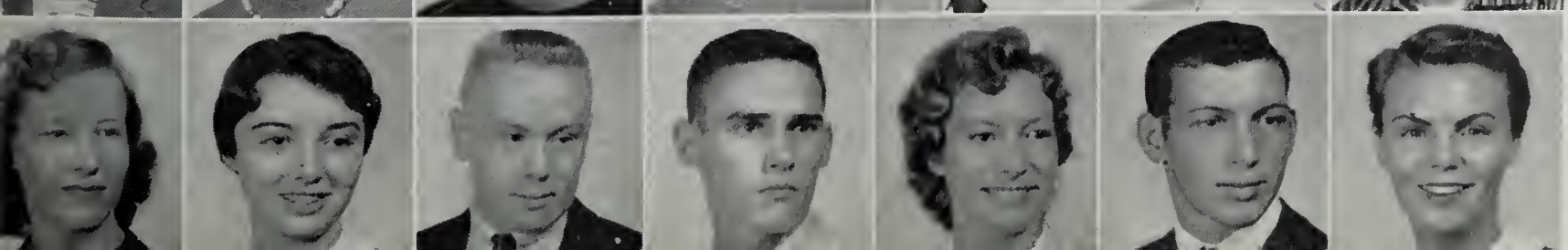

N. Winfrey
S. Witt
K. Womack
W. Wood
N. A. Worrell
G. Wroniewicz
B. S. Young

Left to Right: Janie Saunders, Vice President; Frank Elliott, Secretary; Conrad Dillon, Treasurer; Betty McDonald, President

Having reached the halfway
Mark in our high school lives,
Having become accustomed
To the ways and will of those
With whom we work,
Having learned to build
On past experience,
We have become more
Poised and even smug
In our complacency.

We realize that soon
Ours will be the friendly
Smile; the assured air
Of seniors.

As sophomores, we
Look forward to this
Day with growing
Anticipation.

10

Mickie Agee
Joyce Alley
Betty Altizer
Becky Anderson
Lou Ann Andrews

Betty Arrington
Gordon Bailey
Millie Ball
Rose Barr
Margie Bayse
Barbara Belcher
Carolyn Bell

Elton Birch
Auburn Black
Evelyn Boaz
Barbara Brammer
Barbara Brickey
Jerry Brickey
Judy Brown

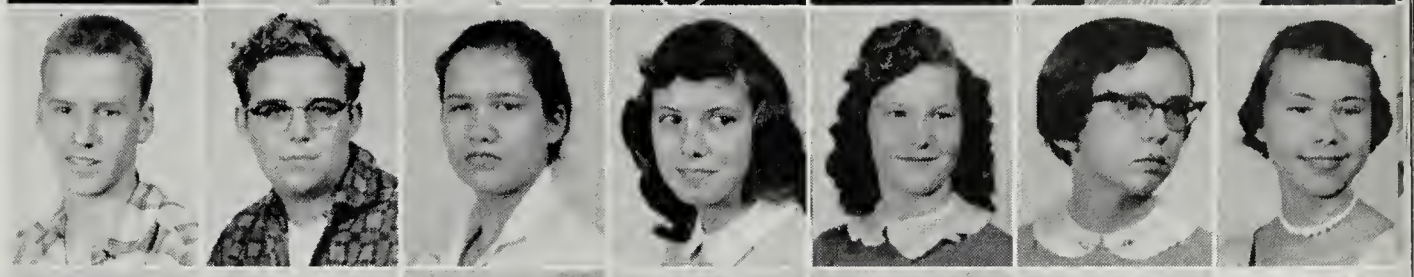

Margaret Brown
Walter Bryan
Howard Butts
Wilbur Byer
Edmund Byrd
Perry Caligan
Harry Cannon

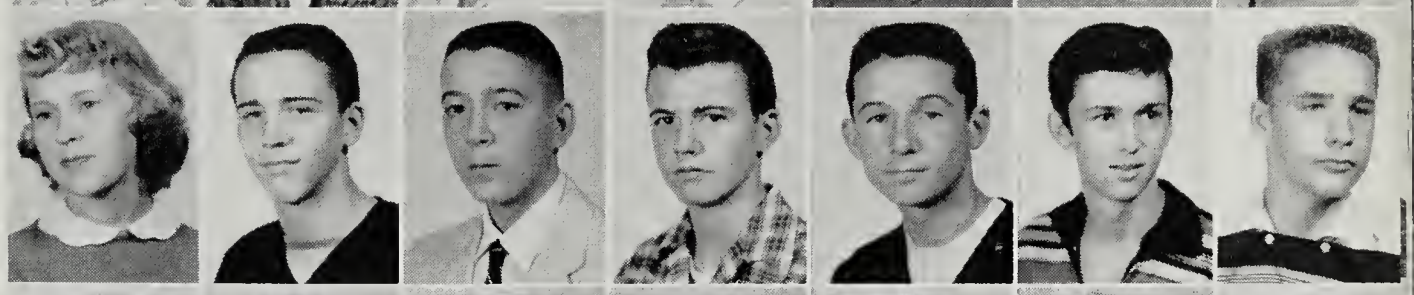

Hilda Cates
Judy Chandler
Carolyn Chapman
Neil Churchill
Ronald Conner
Beth Crosswhite
Joyce Cundiff

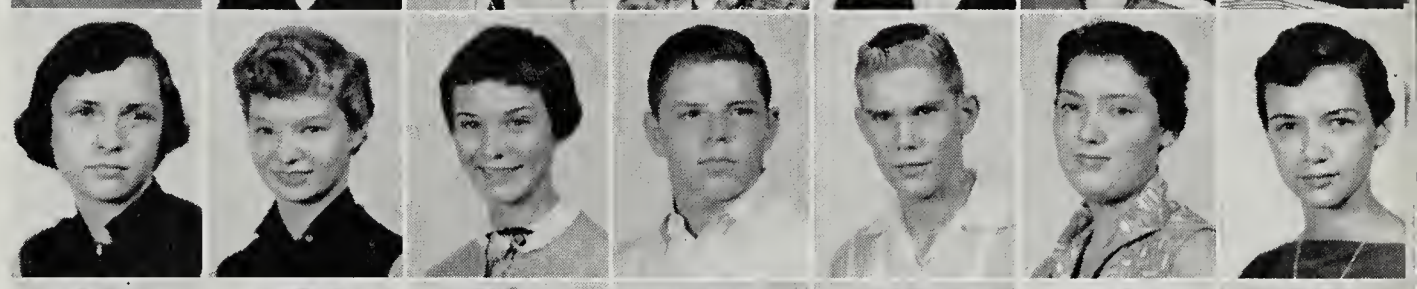

David Dabbs
William Dail
Beverly Darden
Frances Daugherty
Betsy Dawson
Carolyn Deeds
Betsy Deyerle

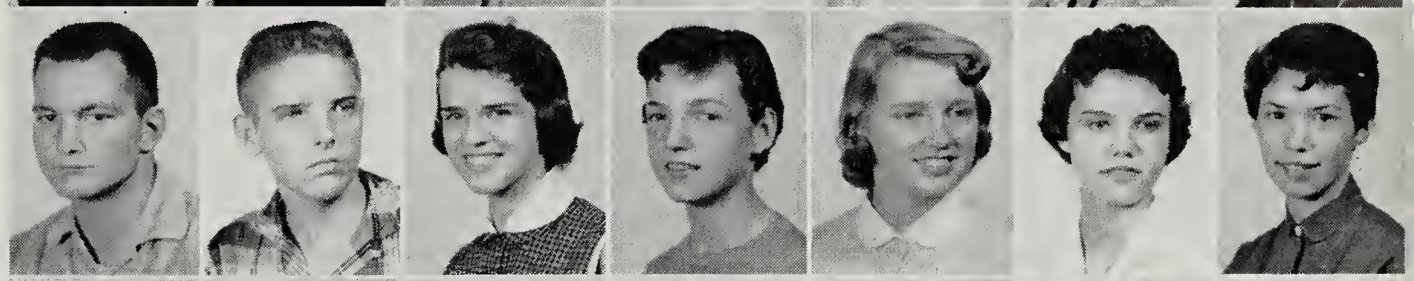

Conrad Dillon
Virginia Donnelly
Sammy Doyle
Barbara Duncan
Imeda Duncan
Larry Early
Carolyn Edwards

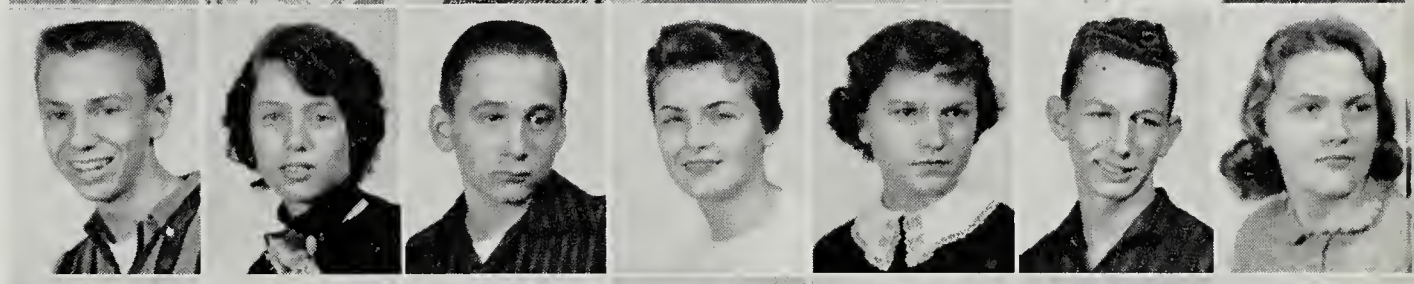

Connie Edwards
Frank Elliott
Dolores Emerson
William Emory
Lennie Epperly
Jean Eunson
Joyce Eversole

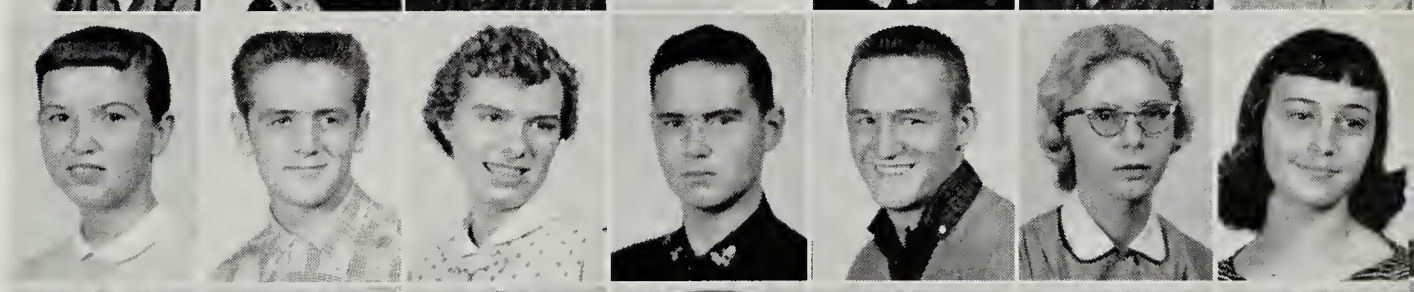

Mary Faulkerson
Muriel Ferguson
Susan Ferguson
Van Fleshman
Eglenna Foster
Reid Garst
Sandra Gauldin

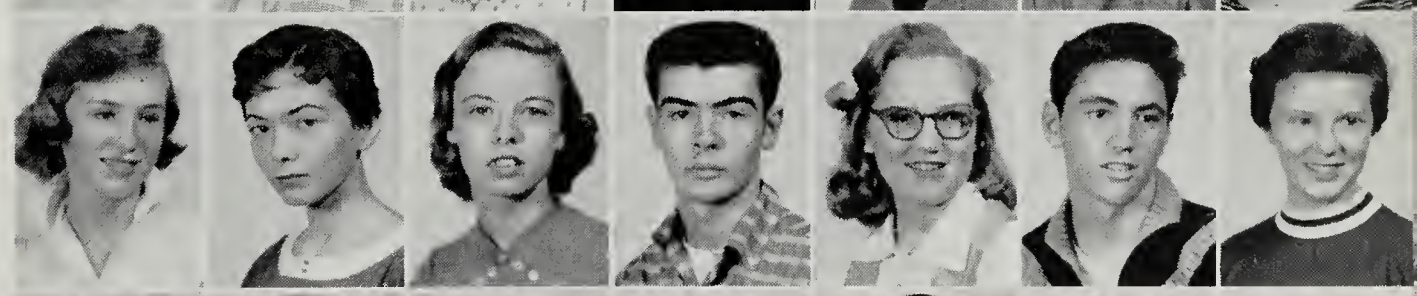

Georgia Glass
Carolyn Goode
Steven Greene
Buddy Gresham
Sonny Gresham
Gerald Gross
Bobby Grubb

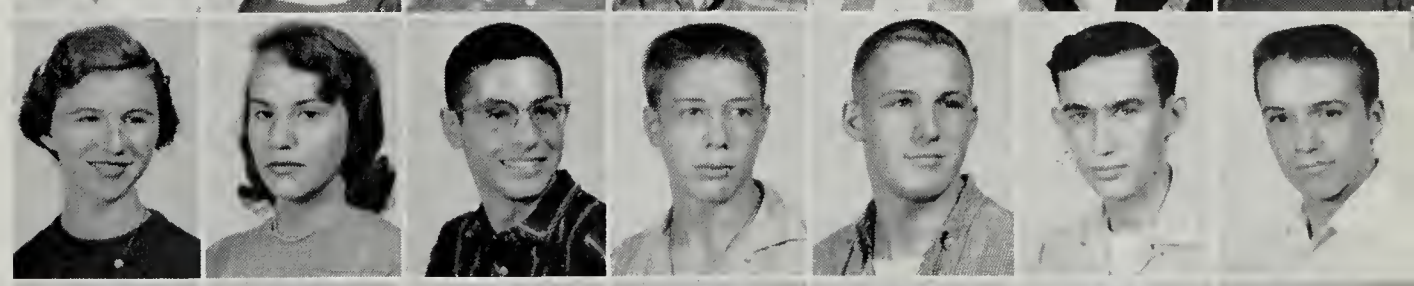

Marvin Grubb
Martha Haga
Don Hancock
Richard Hardison
Tommy Harris
Edward Harrison
Wesley Hartman

Sue Hawkins
Allene Helms
Joanne Hibbitts
Mary Sue Hilton
Ann Hinson
Van Hoback
Bobby Holliday

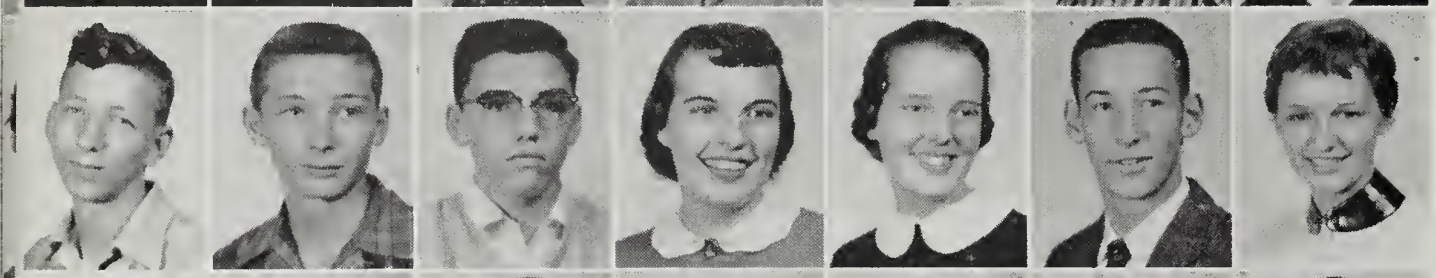

Maurice Hollifield
James Holtman
Huntley Houck
Nita Howery
Kitty Hudgins
Bob Hunt
Carol Hurt

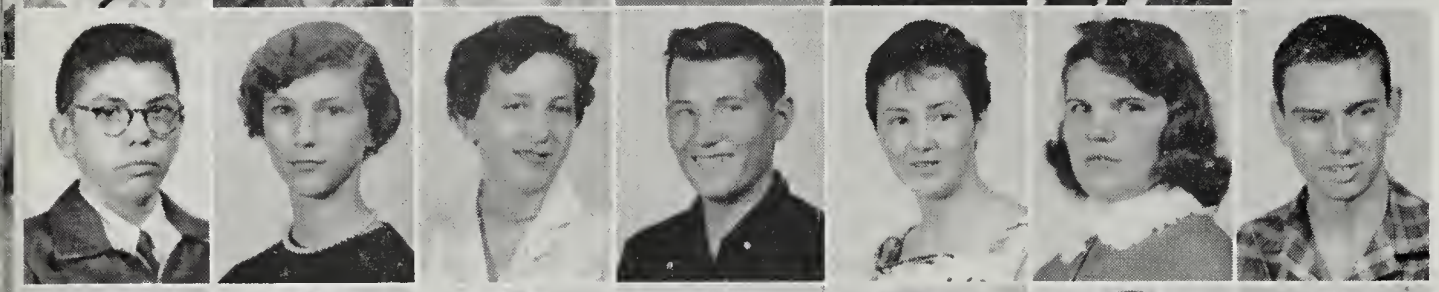

Paul Hylton
Barbara Jackson
Jacqueline Jeffries
Jerry Johnson
Shirley Jordon
Ann Jude
Tom Kanode

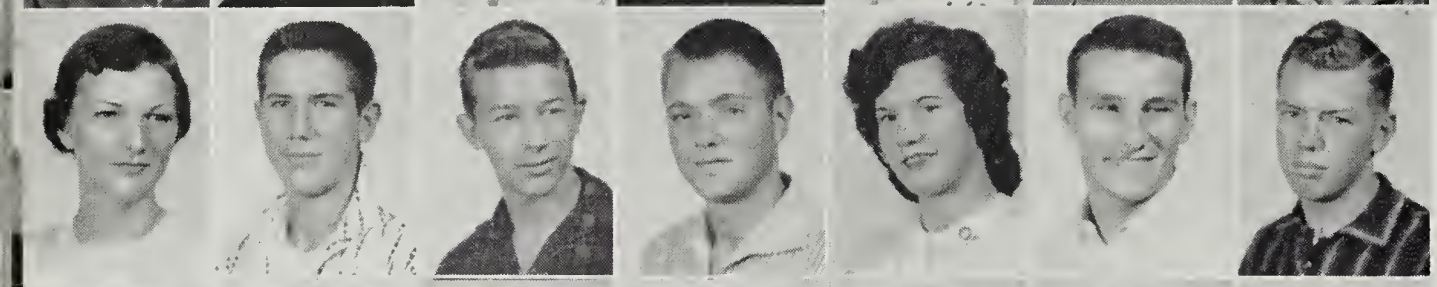

Judy Keith
Leroy King
Richard King
David Kinsey
Annie Kipps
Bruce Kropff
Roger Kropff

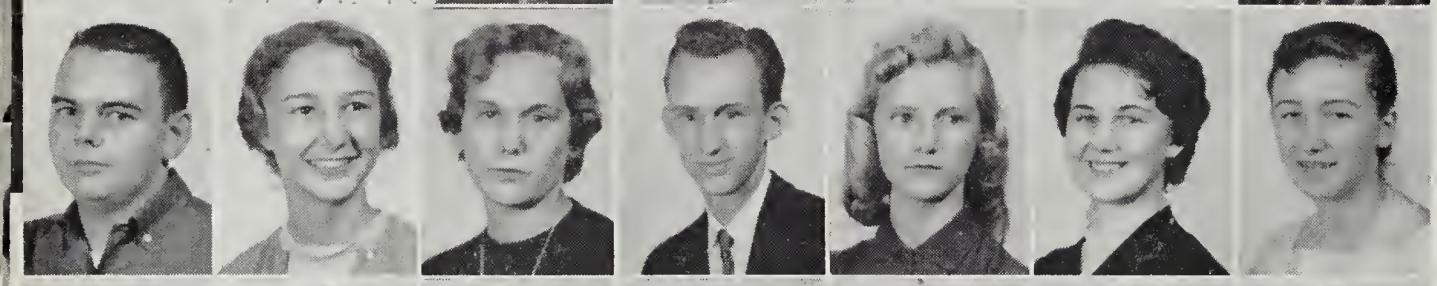

Wayne Layman
Francine League
Martha Lee
George Lemon
Patsy Lemon
Judy Lipes
Sally Lockrow

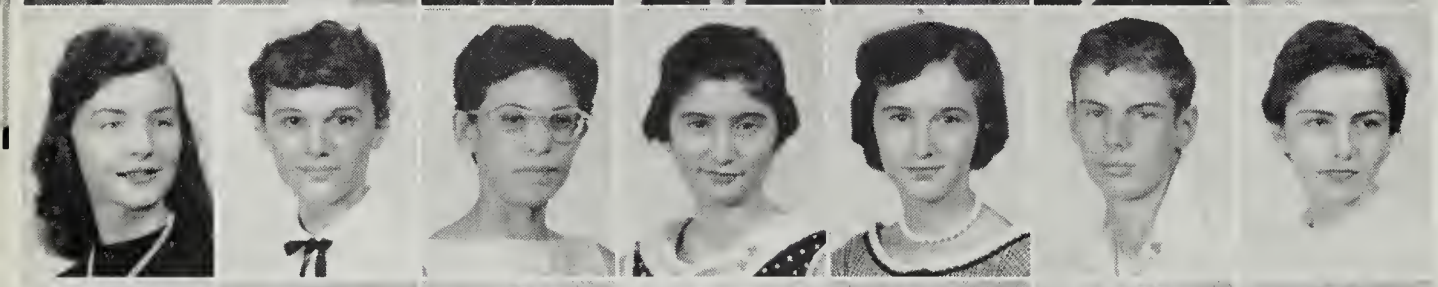

Yvonne Love
Fran Lyle
Pat Manor
Marjorie Marsinko
Dorothy Martin
Butch May
Betty McDonald

Bill McGannon
Cecilia Minnix
Danny Minnix
Charlotte Monroe
Brancen Moore
John Moore
Judy Moore

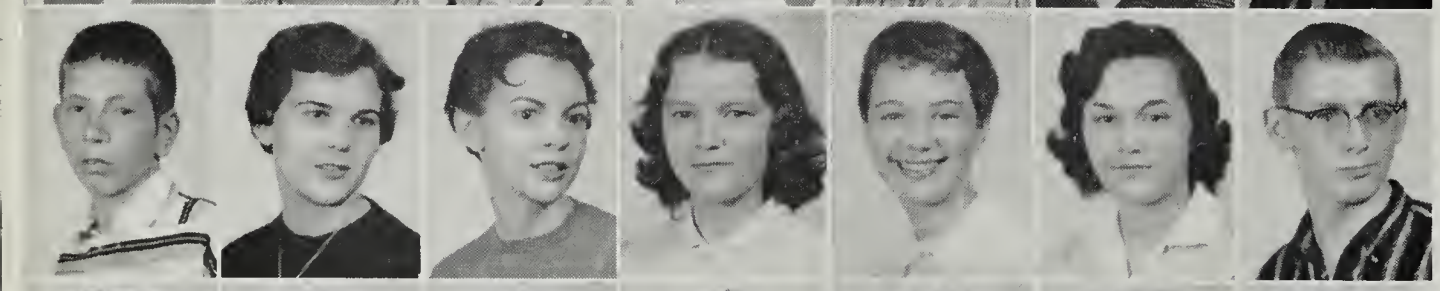

Lynn Moran
Jeannie Morrison
Phyllis Moses
Helen Mottley
Connie Moulse
Sandra Mounts
Donald Murray

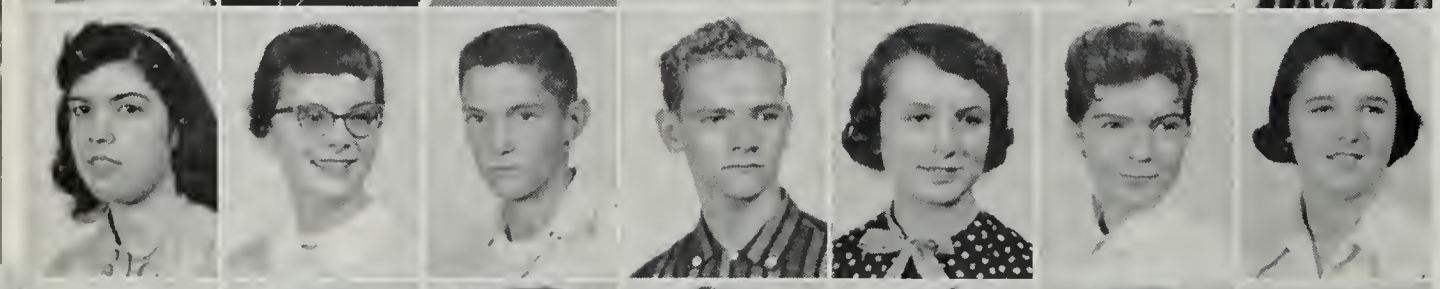

Mary Murphy
Carol Myers
Lawrence Nash
Dewey Nester
Mabel Newton
Barbara Nickols
Rosemarie Nolder

Dave Ovenshire
Wayland Overstreet
Goldie Palmer
Judy Parkman
Barbara Paxton
Ann Peters
Janice Polster

Anne Porter
Buddy Powell
Dillie Marie Price
Carolyn Rakes
Jean Redford
Garland Reese
Alexander Rhudy

Frank Richardson
Shirley Richardson
Elaine Rieley
Faye Robertson
Jimmy Rorer
Carol St. Clair
Wayne Sarver

Janie Saunders
Frank Sellers
Brenda Shelton
Marty Sherrard
Joseph Shorter
Martha Slater
David Sloane

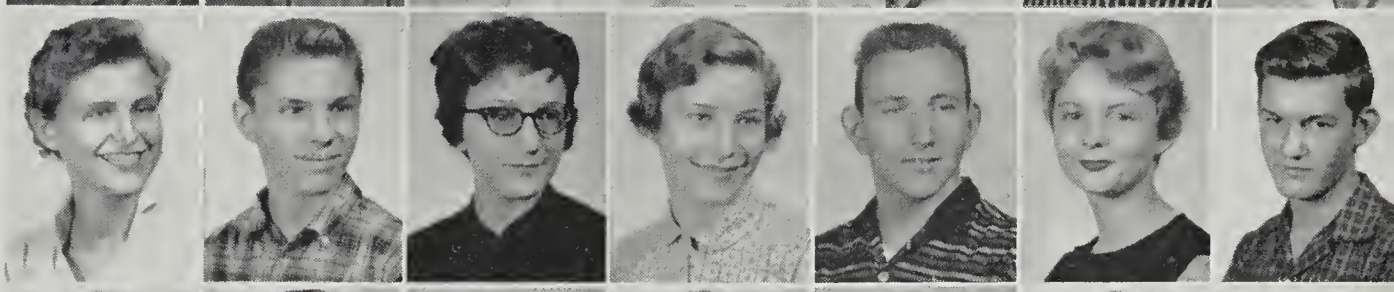

Janet Smith
David Speed
Edrie Speed
Athlyn Spraker
Sue Spraker
Kay Stanley
Rebecca Stanley

Ruth Stevens
Larry Strouth
Curtis Taliaferro
Jimmy Taney
Clarence Tarpley
Pat Tate
Tony Tayloe

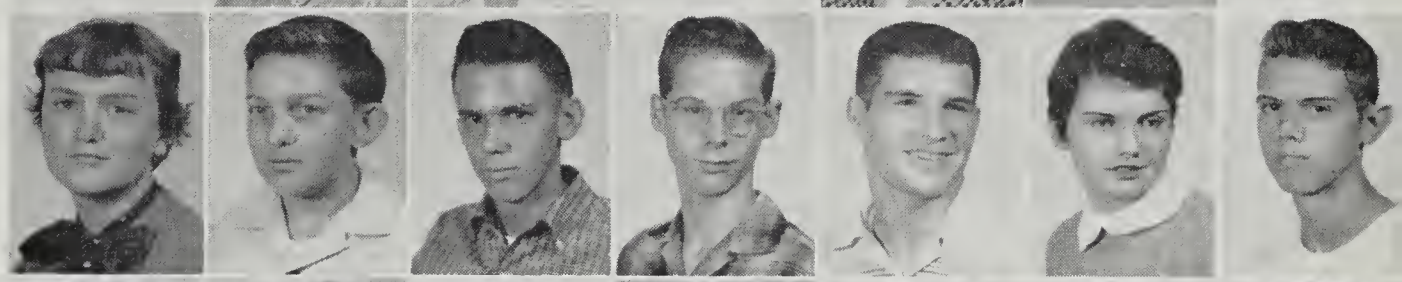

Margaret Taylor
Irene Terry
Frank Thomas
Lester Thomas
Phillip Tillman
Jean Turner
Betty Underwood

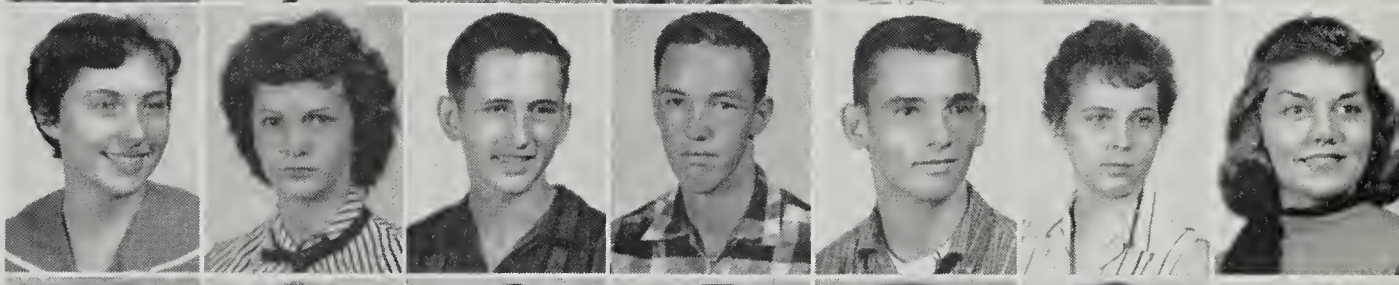

Frank Wade
Theresa Verna
James Dewey Webb
Gwen Wells
Nancy Wells
Barbara Wertz

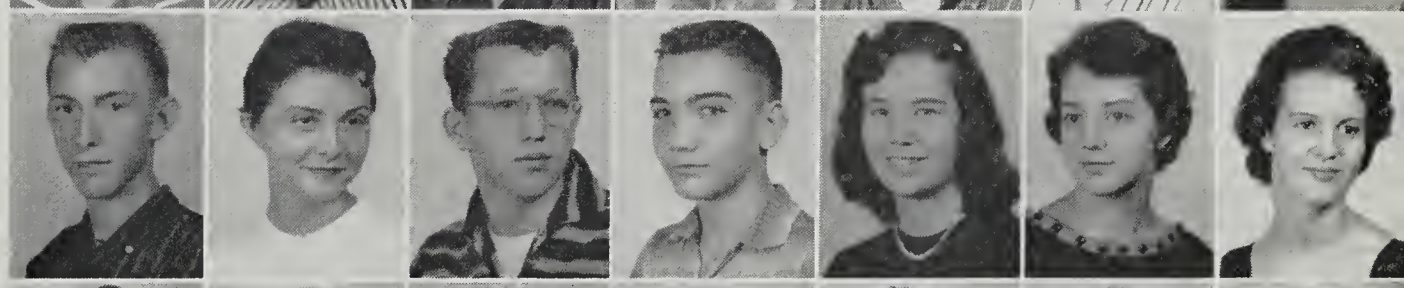

Fay Wheeler
Alwood Williams
Trudy Wimmer
Cammie Wiley
Douglas Willey
Jackie Willey
Carolyn Wilson

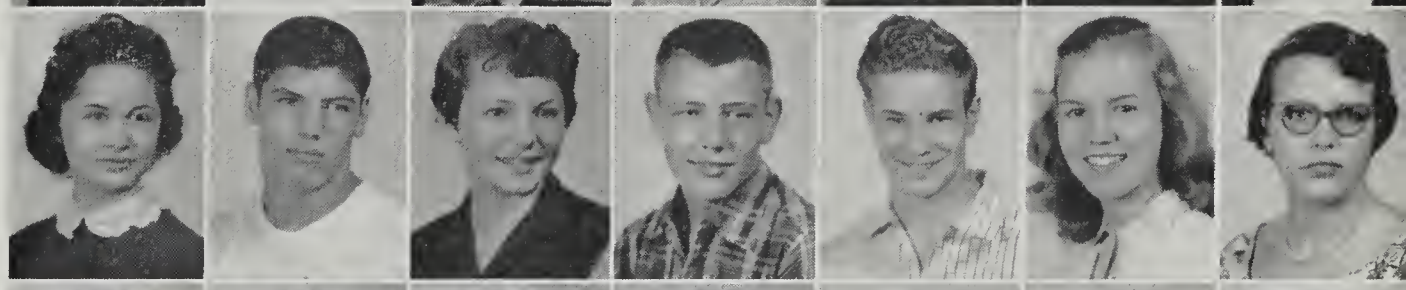

Bobby Wirt
Frances Wirt
Marcella Wirt
Rose Wirt
Donna Wood
Lane Wright
Arlen Wygal

Rita Wygal
Sandra Wygal
Connie Yates
Richard Young
Signe Young
Margaret Zeigler
Alfred Zimmerman

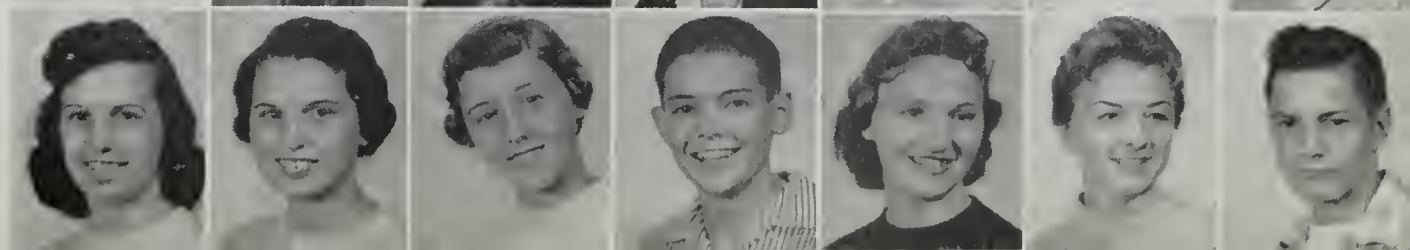

Left to Right: Paul Wiley, Treasurer; Dale Shealy, Secretary; Carole Jean Wirt, President; Ed Butts, Vice President

Having overcome the exploratory stage,
Knowing our way around,
Not getting lost,
Advancing,
Feeling we are *really* a part of Andrew Lewis,
Beginning to enjoy ourselves in J. V. Football
And J. V. Basketball,
Taking part in Junior Clubs, dances, assemblies,
We are proud to be pointed out as Freshmen.

Carolyn Akers
Gerald Akers
Jerry Aliff
Mary Jane Aliff
Alice Altice
Curtis Anderson
Jane Armstrong

Norma Jane Arnold
Sue Arthur
Judy Atkinson
Jane Ayers
Peggy Ayers
Charie Bailey
Jo Ann Baldwin

Nada Ballator
Dwin Banner
Clinton Baugh
Elaine Bayne
David Bayse
Janice Bean
Barbara Beckner

Peggy Blankenbeckler
Betty Blankenship
Stimis Bohannon
Arlene Bohon
Fay Bohon
Judith Bohon
Ruth Bohon

Connie Booher
Barbara Booher
Freddie Booth
Edith Boothe
Ralph Bosen
Janet Branum
Lorena Bright

Richard Browder
Jerry Brown
Darnell Bruffy
Dallas Brumb
Doris Brumfield
Patricia Brumfield
Carol Bryant

Dottie Bush
Nelson Butt
Ed Butts
Michael Calaway
Ray Cannon
Shirley Carroll
Betty Ann Cimburke

Danny Clark
Hilda Clark
Betty Coffman
Richard Conner
Shelva Conner
Peggy Cook
Ellen Cox

Ann Craft
Anita Crosswhite
Sue Crosswhite
Diana Crotts
Anne Crouch
Jenny Dawson
David Dickerson

Wayne Dillard
Ray Disher
Judy Dodd
Christine Dooley
Lula Downey
Wayne Dulaney
Nancy Eakin

Maurice Early
Audrey Edwards
Pat Ewers
Bobby Ferguson
Nelson Ferguson
Walter Ferguson
Lucy Fisher

Kitty Fitzgerald
James Foley
Clifford Gallion
Linda Garber
Joan Garman
Lila Garman
Mildred Garman

Angela Garrett
Polly Gearheart
Joseph Giles
Clyde Gillespie
James Goode
Sheila Goodman
Carolyn Grant

Carolina Gray
Everette Gray
Wayne Gray
Caroline Grisso
Joyce Guthrie
Kay Haislip
Shelby Jean Hale

Rosemary Hamilton
Richard Hartless
Sandra Harvey
Patricia Henry
Lucy Herbert
Staley Hester
Harold Hiatt

Carolyn Hill
Cindy Hill
Billy Humphreys
Gaye Hurt
Edwin Johnson
Wanda Johnson
Brenda Johnston

Margaret Jones
Sandra Jones
Larry Journell
David Kennamer
Loretta Kesler
Larry Keyes
Calvin King

Priscilla King
Barbara Kirk
Joe Kropff
Donna Krupin
Lynwood Lee
Harriet Lewis
Bobby Lieb

Buddy Lipes
Patricia Looney
Peggy Lovern
Elizabeth McClung
Donnie McCown
Mildred McCoy
Marinella McDaniel

Charles McFarland
Larry Marshall
Charlotte Martin
Donald Martin
Sharon Martin
Martha Mattern
Virginia Mattern

Jan Mayberry
William Metzler
Barbara Moore
Peggy Moore
Pat Morris
Kenneth Moses
Shelby Motley

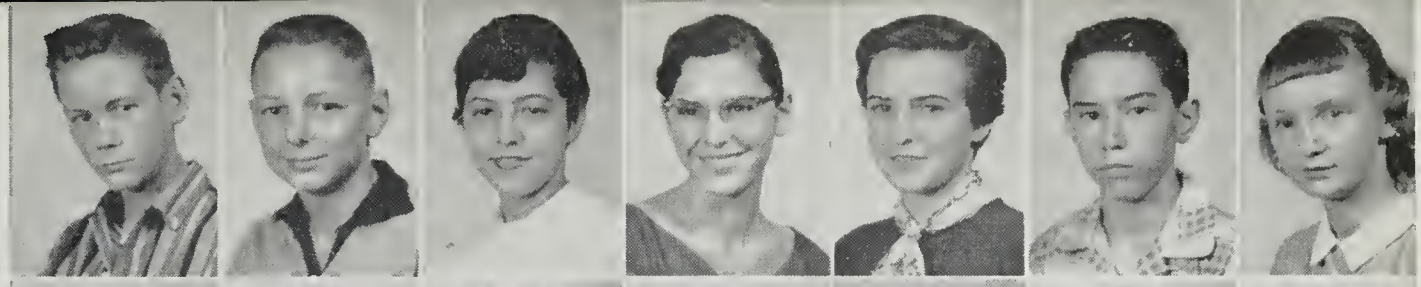

Barbara Mowles
Sharon Muckenfuss
William Murphy
Lawrence Murray
Gail Mutter
Ellen Mt. Cassell
Emma Mt. Cassell

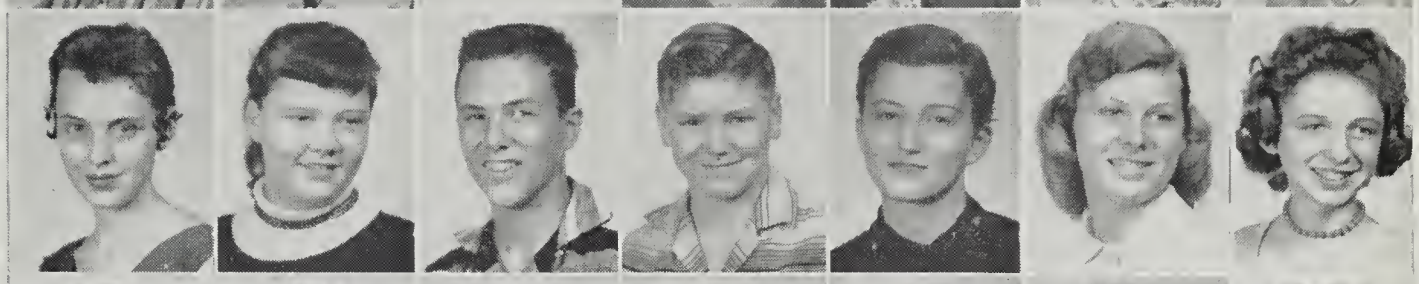

Larry Nichols
Ann Nimmo
Richard Obenchain
Doris Owen
Vickie Owen
June Painter
Carolyn Parr

Richard Paugh
Larry Payne
Kenneth Perdue
Linda Pernell
Martha Poage
Barbara Poff
Randolph Powers

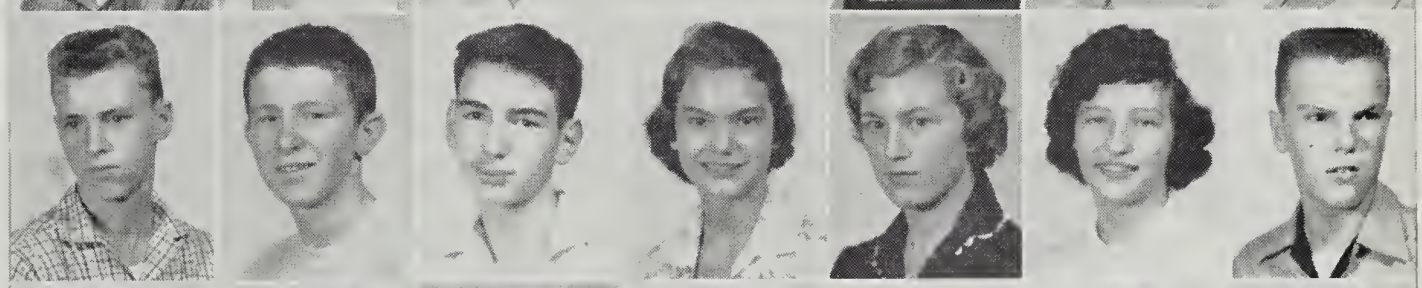

Clinton Pratt
Beverly Preas
Sandra Price
Sue Puckett
Brenda Radford
Diana Redford
Charles Reese

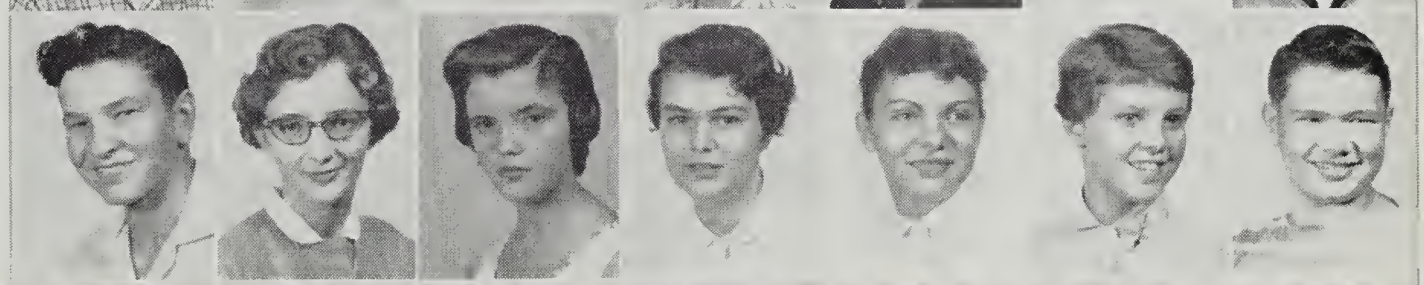

Anne Reynolds
Sydney Reynolds
Billy Richardson
Patsy Richardson
Ronnie Richardson
Martha Roach
Mary Robertson

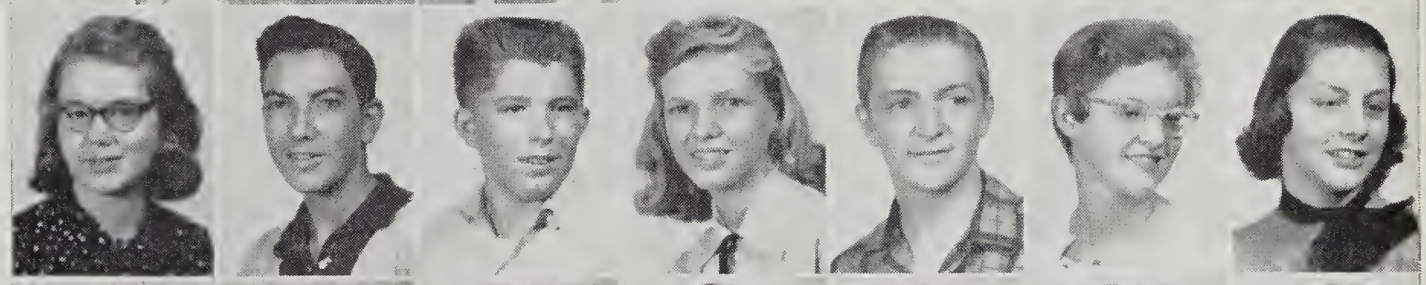

Gypsey Robertson
Marie Rohner
Lynn Rowland
Dale Saul
Malinda Sayers
Billy Schrader
Helen Sexton

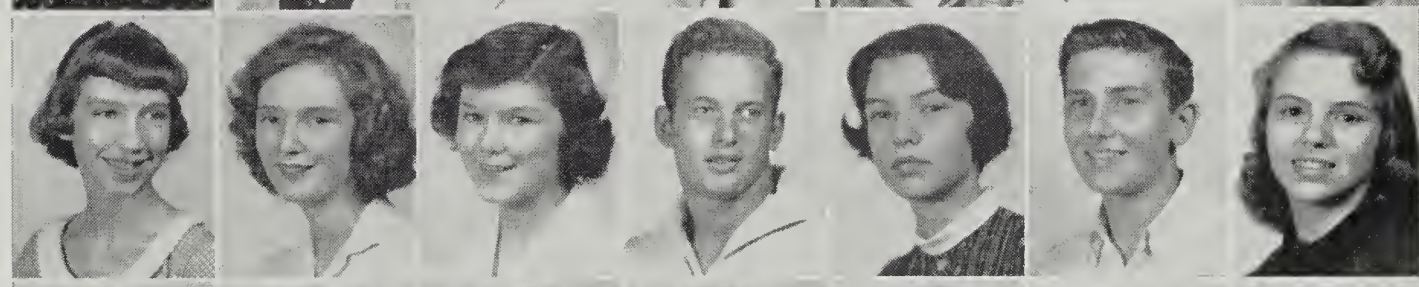

Dewitt Shank
Dale Shealy
Patsy Shelburne
Ardena Shelor
Nina Shelor
Larry Shelton
Lloyd Shockley

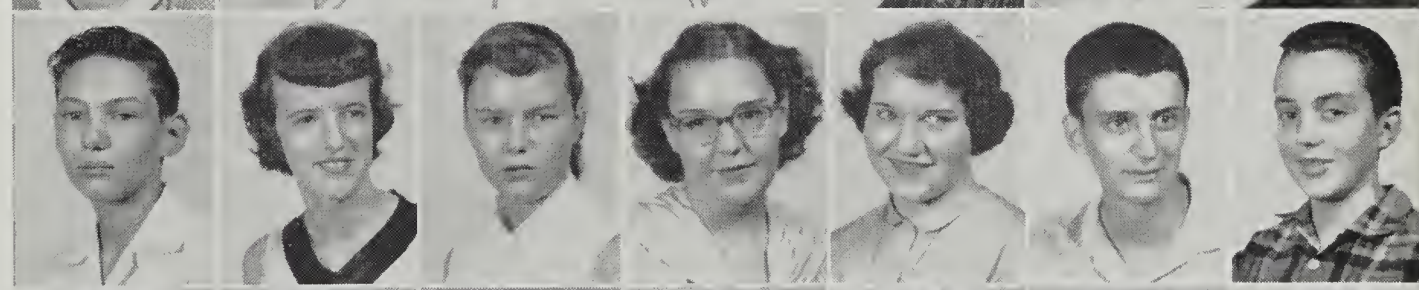

Larry Sigmon
David St. Clair
Wilma St. Clair
Barbara St. Onge
Clyde Smith
Geraldine Smith
Sherrill Smith

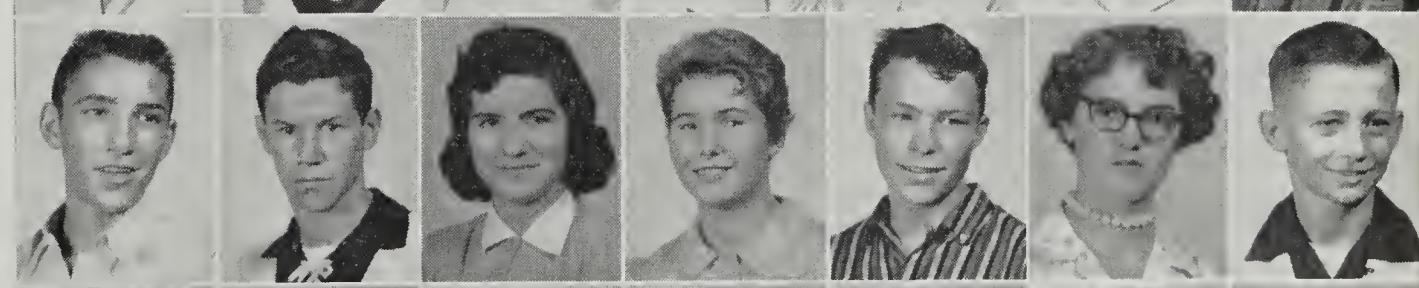

Lenard Snead
Robert Snyder
Glenn Spradlin
Juanita Sprouse
Linda Kay Stearnes
Patty Stinson
Colleen Strouth

Ann Stump
Carolyn Stump
Ronnie Stump
Charley Suiter
Doris Sylvia
Paul Tarbox
Sonny Tarpley

Gerald Taylor
Donald Terry
Michael Terry
David Thomas
Joyce Thomas
Ramona Thomas
Gertrude Thomas

Patricia Thornton
Ray Tolley
Clyde Tremblay
Frances Tucker
Phillip Turpin
Phyllis Turpin
Jerry Tuttle

Betty Ulrey
Blaine Ulrey
Marilyn Vest
Sue Ellen Via
Zandie Walcott
Nancy Walton
Carolyn Watkins

Russell Watkins
Charlotte Watson
Carlton Weaver
Carole Weaver
David Wertz
Murrell Wertz
Dolores Wesley

Ronnie Whitesell
Clifford Whitley
Paul Wiley
Ann Williams
David Williams
Iris Williams
Mary Ed Williams

Mary Williams
Cynthia Winston
Betty Wirt
Carole Wirt
Nancy Worrell
Brenda Wright
Caroline Wright

George Yopp
Judy Young
Alexander Zion

Dee Abernathy, Secretary; David Moran, Treasurer; Joe Bounds, President; Judy Thomas, Vice President; and Barry Phlegar, Student Council Member

Having spent our first
Year at Andrew Lewis,
We happily anticipate
The day when we shall
No longer be armed
With water pistols
In our pockets,
With rubber bands
In our textbooks,
With beanshooters
Behind our backs.

We still have much
To learn
About school spirit,
About accepting responsibility,
About "growing up".
We are eager
To explore,
To study,
To learn.

Russell Abbott
Dee Abernathy
Sara Jane Adkins
Linda Agee
Bill Agnor
Elizabeth Albert
Kenny Altie

George Altiee
Carolyn Altizer
Barry Anderson
Carolyn Anderson
James Anderson
Margene Arnold
Twiliah Bailey

Shirley Ball
Doris Barger
Norma Barnett
Alfred Barr
Janiee Barr
Kenneth Basham
Zella Bayne

Martha Bayse
Jimmy Beach
Peggy Jane Beheler
Loy Beleher
Ernestine Bess
Fred Blankenship
Helen Blevins

Junior Bohon
Vivian Bonde
Harry Boone
Eddie Booth
Geraldine Boothe
Joe Bounds
Kenneth Bowen

Brenda Bower
Martha Bowles
Anita Boyle
Jimmy Breedlove
Edwina Brown
James Brown
Donna Brugh

Patty Burton
Diana Bush
Joe Bush
Danny Bushnell
Donna Byrd
Buddy Caldwell
Carolyn Caldwell

Donna Calhoun
Millie Carner
David Carr
Betty Carroll
Jeanie Carroll
Wayne Carroll
Darlene Catron

Richard Cecil
Patricia Chalar
Jimmy Clark
Randy Clark
Patricia Cobb
Sandra Cobb
Sarah Coffey

Ronnie Coleman
Kenneth Collins
Mackie Collins
Gay Conner
Geraldine Conner
Pat Conner
Jerry Cooper

Mary Sue Copeland
Pat Cousins
Frances Craft
Freddie Crockett
Sarah Cromer
Freda Crosswhite
Jack Crosswhite, Jr.

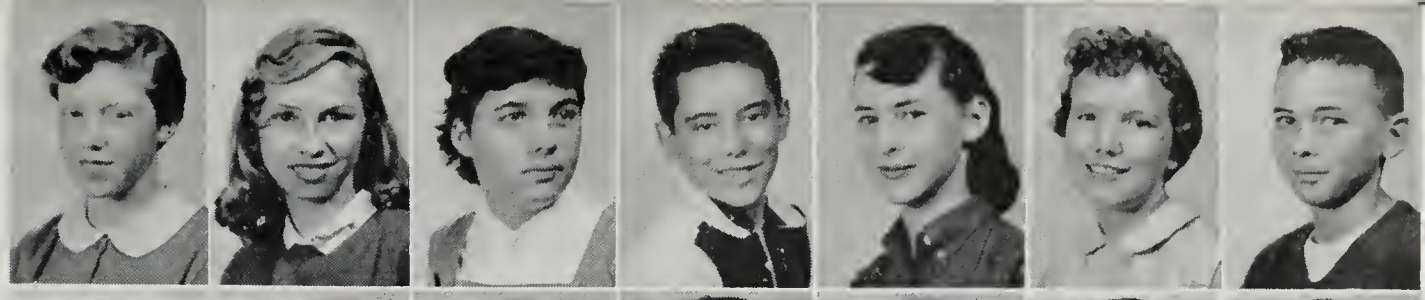

Sidney Crosswhite
Betty Crotts
Kathleen Crotts
Billy Crouch
Sadie Crowder
Robert Cupp
Bill Cushman

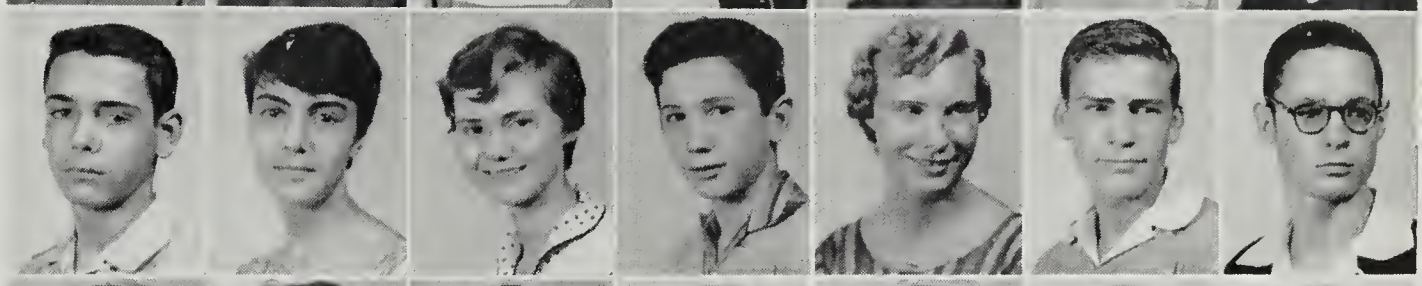

Lucy Cushman
Louisa D'Alessandro
Kenneth Davis
Ronald Davis
Cynthia Dean
Teresa Ann DeHart
Janet Dickerson

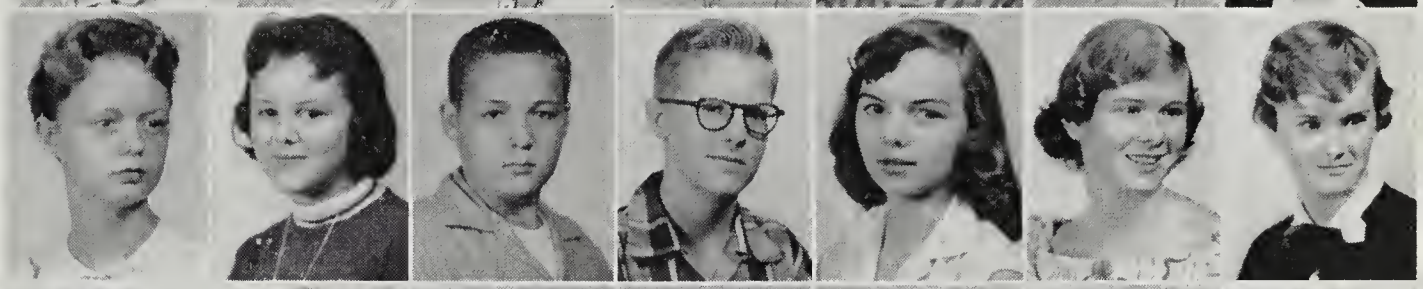

Jimmy Donald
Joe Donnelly
Shirley Doss
Becky Douglas
Emily Douglas
Mary Ann Douthat
Marshall Dowdy

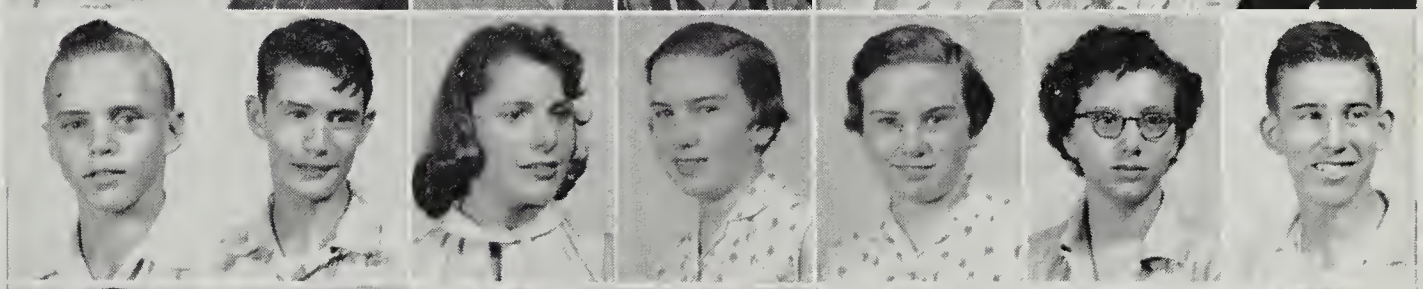

Wayne Driscoll
Aileen Dudding
Carol Jean Dudding
Alvin Dudley
Lacy Dudley
Danny Duffy
Julia Ann Duncan

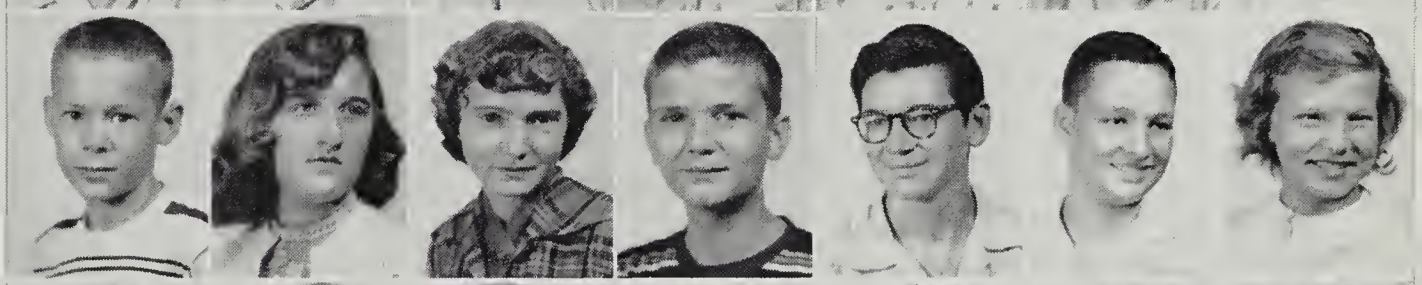

Drucilla Edwards
Sharon Eller
Carolyn Elmore
Charles Epperly
Edward Evans
Sonny Eversole
Gloria Fink

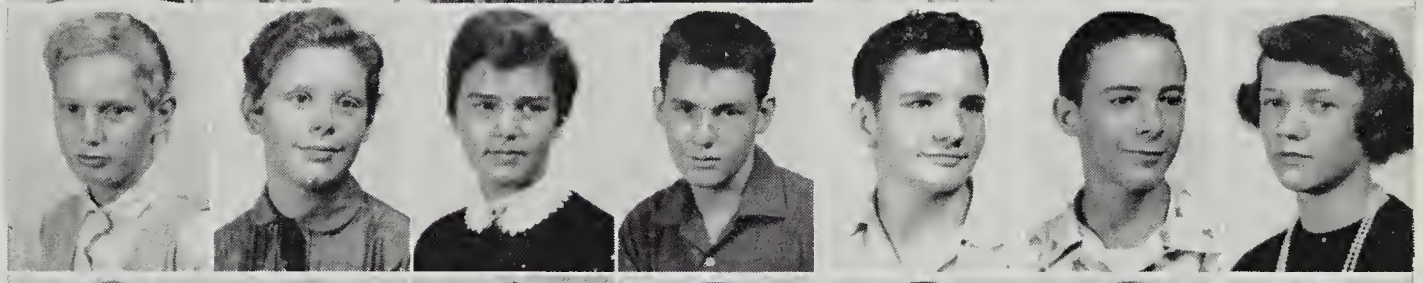

Martha Firebaugh
Barbara Fischer
Elroy Fisher
Curtis Foley
Stephen Fox
Linda France
Mickey Furr

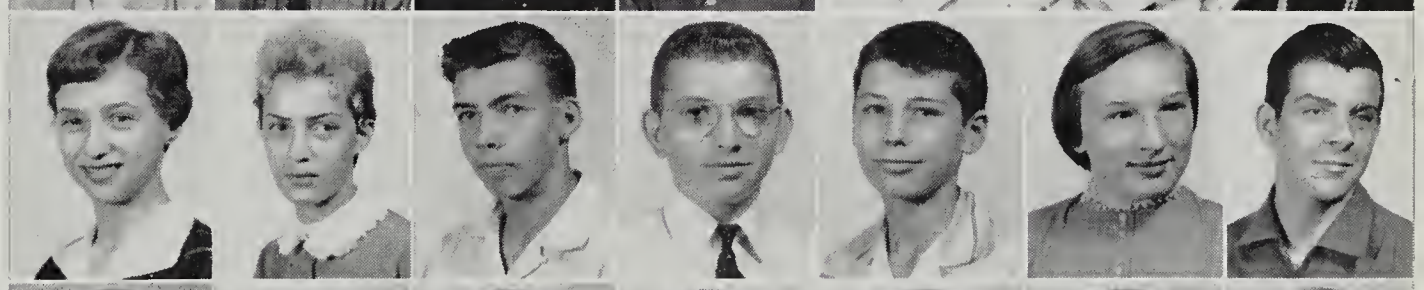

Carolyn Galbraith
James Garber
Janet Susan Gardella
David Gardner
Alpha Sue Garman
Patricia Ann Garman
Sarah Garman

Jeannie Garst
Sarah Garst
Reba Gearhart
Rodney Gearhart
Gene Gillespie
Dorothy Glass
Carolyn Gordon

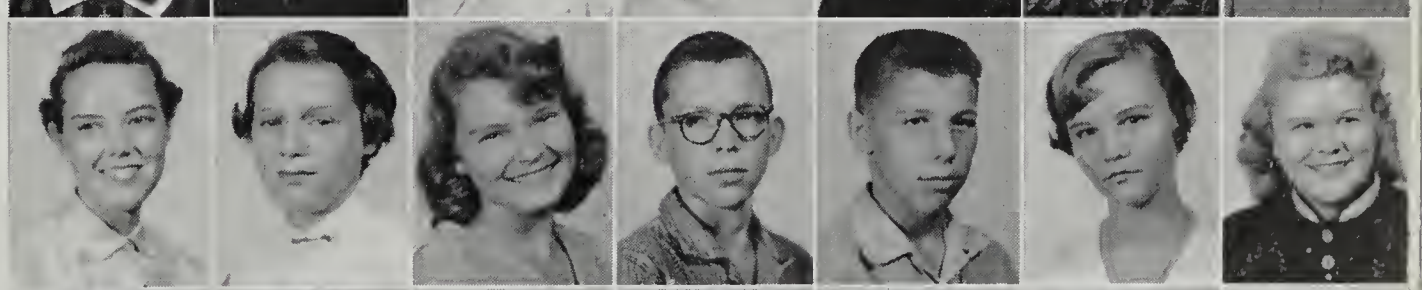

Lee Gordon
Wanda Grant
Judy Griffith
Mary Grossheim
Eugene Grubb
Kathy Gunter
Richard Gunter

Nancy Hagy
William Hale
John Hall
Patricia Ann Hall
Joyce Halsey
Johnnie Hamilton
Danny Hamlin

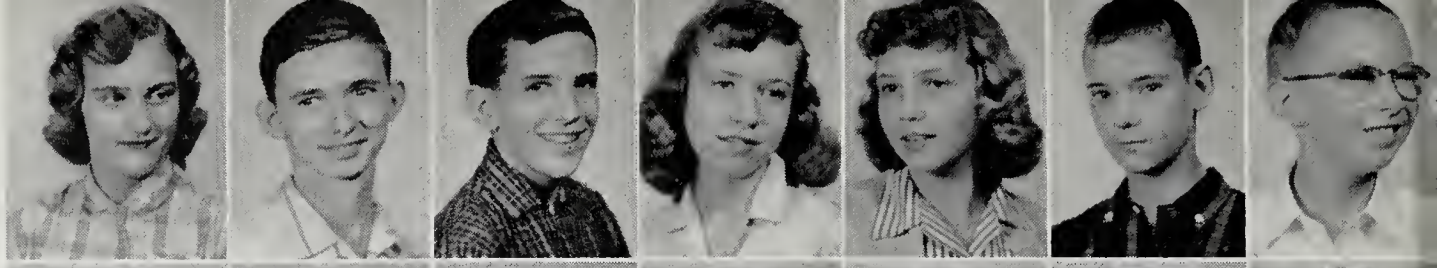

Pat Hampton
George Harmon
Virginia Harrison
Virginia Harvey
Marty Hash
Dorothy Hawkins
Stephen Hawkins

Betty Lois Heffinger
David Herrin
Judy Herrin
Doris Hibbitts
Mary Hinson
Ester Hodges
Mary Louise Holland

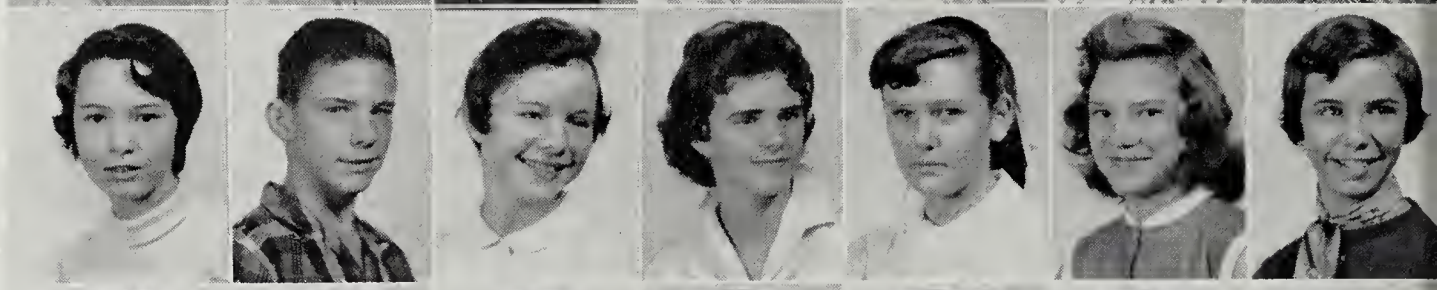

Lucy Hopkins
Robert Wayne Hopkins
Jackie Hudson
Josephine Jacobs
Mary Jamison
Alice Jewell
Rodney Johnson

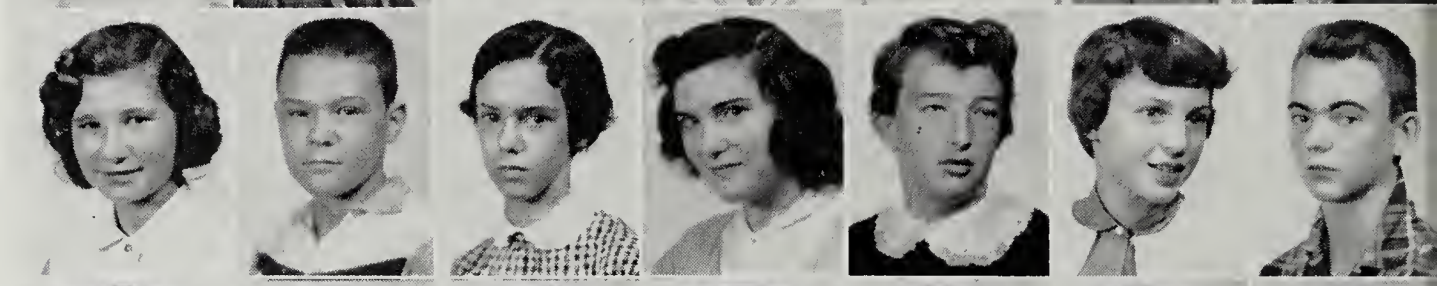

Phyllis Johnston
Brenda Jones
B. W. Jones
Helen Keesling
Beth Kelly
James King
Sandra Kingery

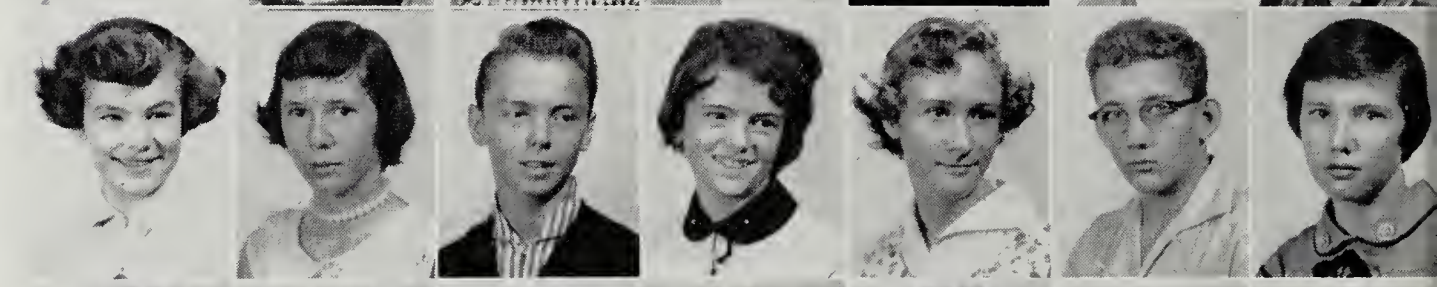

Mary Ann Law
Bill Leckie
Billy Lee
Sallie Lemon
Roy Lester
Gail Liebensberger
Wayne Light

Elizabeth Loan
Anna Logan
Betty Long
Charlene Long
Judy Long
Louessie Loope
Thelma Lundy

Lynn Manning
Roger Manning
Betty Lou Martin
Elizabeth Martin
Frank Martin
Gertrude Martin
Nancy Martin

Shirley Martin
Corky Mayhew
Mary McCormick
Jackson McCray
Richard McCulley
Betty McCurdy
Ernest McGuire

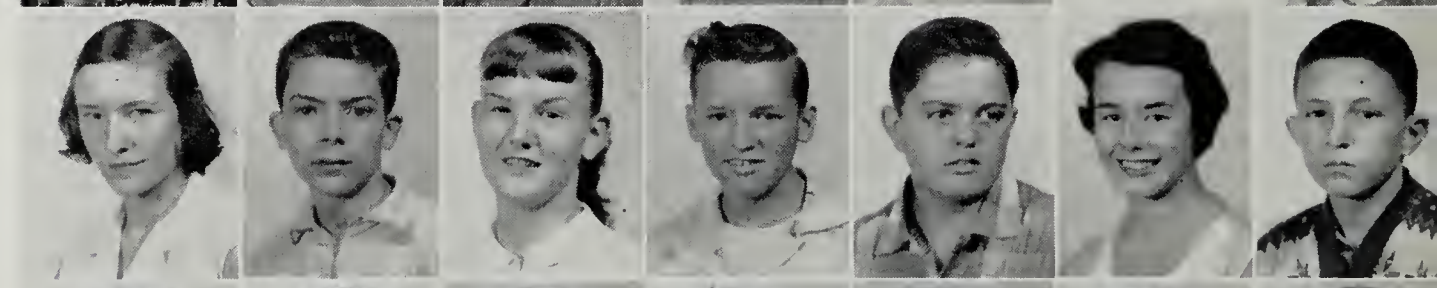

Joyce Messinger
Ann Miller
Carolyn Mills
Penny Moore
Vivian Moore
David Moran
Jeanie Morris

Marcia Mounts
Barbara Mowles
Galen Munsey
Venona Musser
David Myers
Vonnie Myers
Buford Nalls

Mary Jane Neal
Richard Neal
Roy Nelson, Jr.
Deborah Nesler
Brenda Nichols
Karen Nichols
Jo Oakey

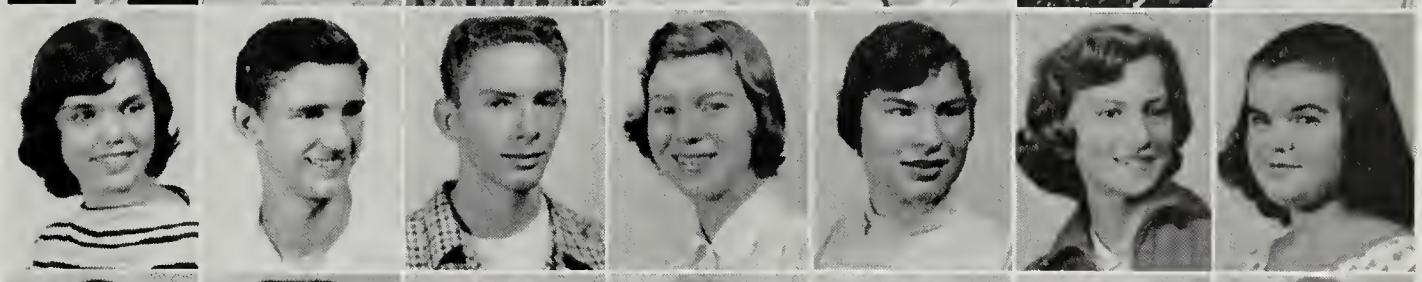

Nancy Obenchain
James Oyler
Jerry Oyler
Barbara Palmer
Maynard Palmer
Johnny Parker
Frank Parr

Kathleen Perrow
Barry Phlegar
Pat Phlegar
Brenda Poff
Wayne Poff
J. C. Poindexter
Mary Potts

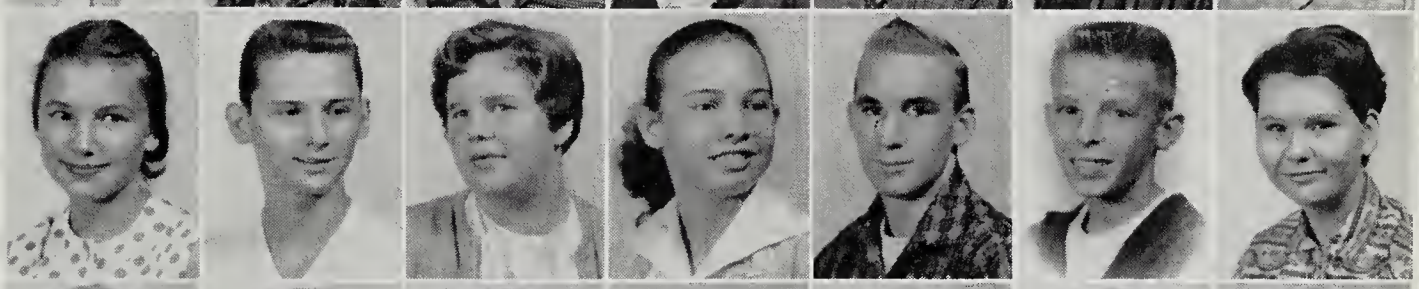

Joyce Powell
Ben Powers
Robert Price
Bobby Reece
Billy Reynolds
Carolyn Reynolds
Christine Reynolds

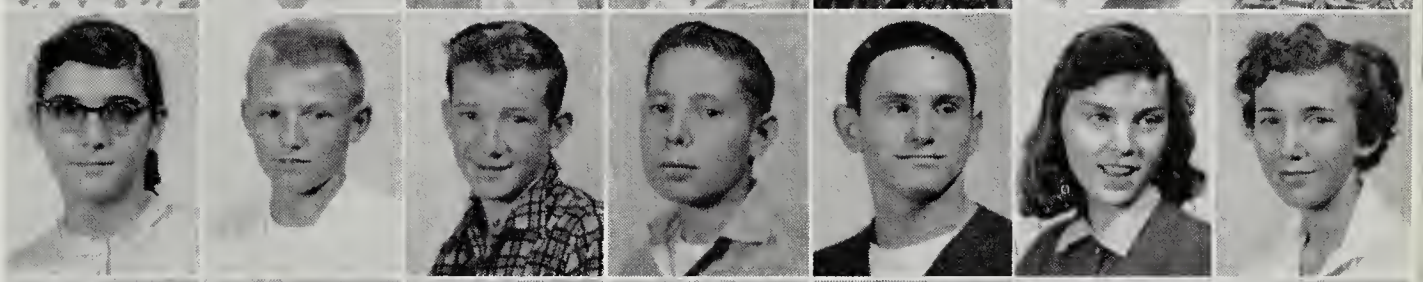

Jimmy Reynolds
Nancy Richardson
Susan Rikard
Tommy Robertson
Marcia Robinson
A. C. Rucker
Jesse Rutledge

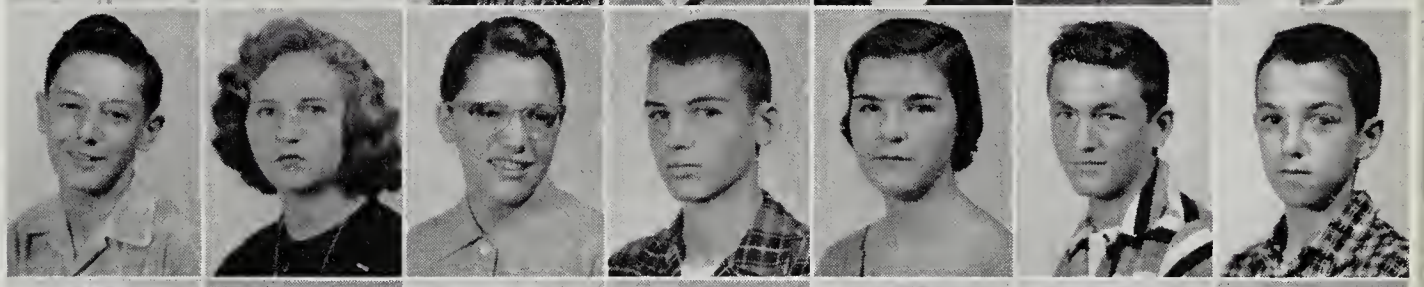

Nancy St. Clair
Betty Sample
Billy Saul
Polly Saul
Richard Saunders
Larry Scott
Darell Semones

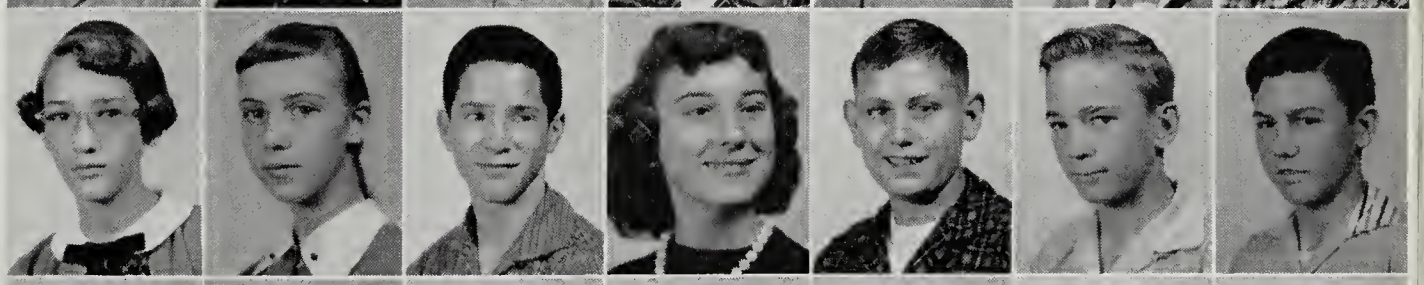

Georgia Shealy
Paul Shepherd
Kenneth Shorter
Carolyn Shupe
Robert Simmers
Mary Elizabeth Simons
Marvin Snyder

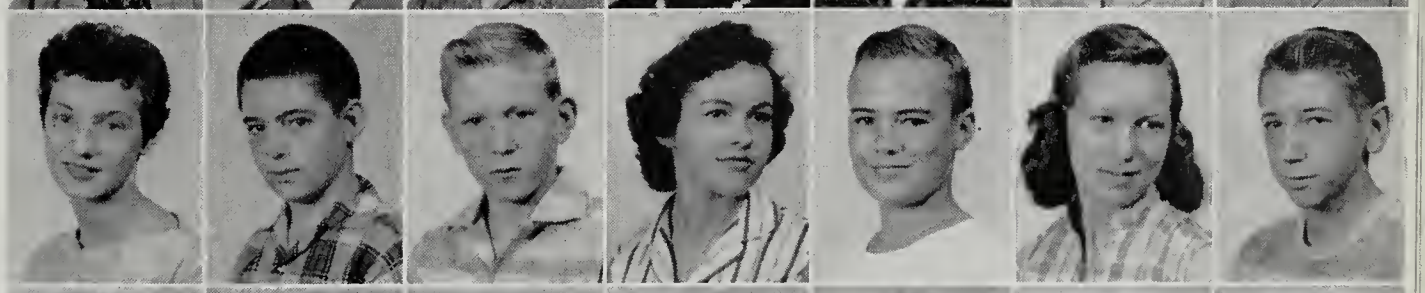

Sandra Carroll Snyder
Deanne Spain
Susan Spickard
Joan Stanley
Patricia Susan Starkey
Billy Stinson
Kenneth Wayne Sutphin

Cecil Swain
Andy Taliaferro
Chip Tate
Carolee Thomas
Judy Thomas
Pat Thompson
Mona Thornhill

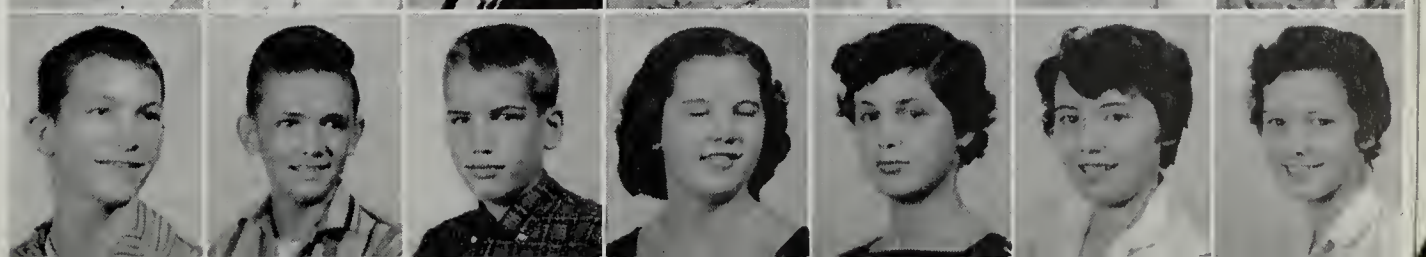

Sue Thornton
Becky Lou Towler
Larry Trent
Saundra Turner
Dickie David Tuttle
David Underwood
Johnny Vess

Rennie Viar
Ruth Wade
Gary Walden
Frances Walton
Virginia Walton
Lynn Waynick
Anita Webb

Joyce Webb
Bobby Wells
Ina Gail Wheeling
Barbara White
Bobby White
David White
Jean White

Rachel White
Barbara Whitley
Marvin Whitley
Barbara Wickham
James Wigginton
Judy Willey
Alfred Williams

David Wilson
Mark Wimmer
Betty Winfrey
Charlotte Wirt
Donald Wiseley
Danny Witt
Tommy Wright

Tony Wright
Mary Lou Wynn
Irvine Yeatts
Jerry Young
Joyce Young
Joe Zeigler
Gary Zimmerman

ACHIEVEMENT

First Row, Left to Right: Tony Tayloe, All-State Band, Workshop, Trumpet; Shirley Mills, All-State Choir, Alto; Lucy Russell, D. A. R. Citizenship Award; Ella Jean Wright, All-State Choir, Soprano; Lloyd Case, All-State Choir, Baritone

Second Row: Jimmy Neal, All-State Choir, Bass; Bobby Allen, President Class of 1957; Hugh Bainter, All-City-County Football, Second highest in the season, also B'NAI B'RITH Athletic and Achievement Award; Luther Vann, All-State Choir, Tenor; Eugene Stemple, All-State Band, Workshop, Flute

Third Row: Steve Green, All-State Band, Trumpet, Concert Orchestra; Morris Greggor, Basketball, Highest Scorer; Ronny Henry, Basketball, Best Rebounder, Best Improved Player; Charles Hofer, Lions Club Music Award, Violin; David Barnhart, All-State Choir, Tenor

Fourth Row: Eddie Zini, All-City-County Football, All-Western Second Team Football, All-State Honorable Mention, Football, Kenneth McNeil, First Place in Broadjump, 21 feet, 3¾ inches, setting a new indoor State record at the Indoor State Meet at V. M. I.; Douglas Marechal, Carried the flag in the Presidential Inaugural Parade; Mike Solonewitsch, High School Winner in American Legion Oratorical Contest, and top award winner, Western Virginia Regional Science Fair, was one of 233 exhibitors at National Science Fair at Los Angeles, Cal.

this we believe

Running into the end zone
For the winning touchdown,
Making that last minute
Basket,
Setting a new record
In the pole vault,
Sinking that crucial putt,
Playing softball in
Gym class,
Dividing into squads
For field hockey,
Or into groups for
Discussion,
Learning the folk dances
Of different countries,
We unknowingly learn
Humility,
Integrity,
Courage,
Sportsmanship,

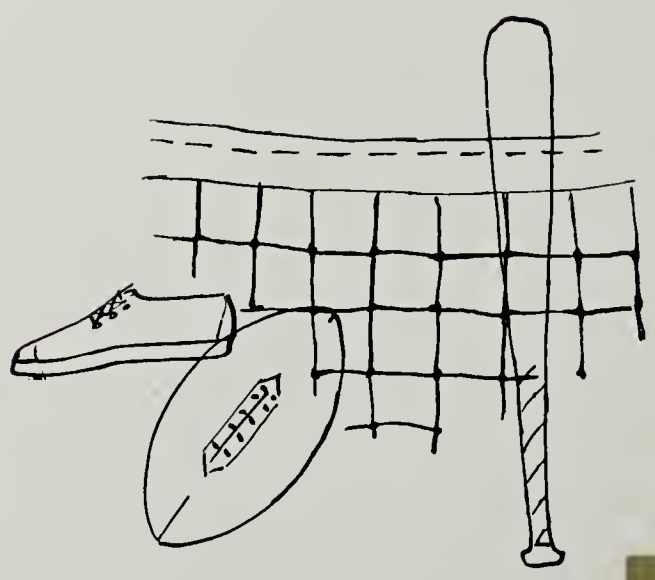

BOOK III

athletics

First Row, Left to Right: Jimmy Gresham, Billy Swain, Jimmy Carroll, Frank Wagner, Hugh Bainter, Larry Clark, Johnny Hesmer, Dickie Combs, Walter Bailey, Charles Gunter

Second Row: Greg Wroniewicz, Jimmy Cromer, Ronnie Ingoe, Butch Hurt, Billy Roberts, Bruce Kropff, Coy Cox, Jack Beason, Larry Francisco, Mark Graybill

Third Row: Neal Churchill, Elton Birch, Brown Martin, Clarence Tarpley, Ronnie Henry, Eddie Zini, Richard Chappell, Lennie Epperly, Bob Hunt, David Creasy, Charles Thompson, Ernest Obenchain

VARSITY FOOTBALL

The Wolverines opened the 1956 football season by defeating a strong Blacksburg Team, 7-6. Perry scored for Salem in the second period and Beason's conversion won the game.

At Danville, the Wolverines throttled GW's speedy backs for a 26-6 victory. Perry scored from 12, 40 and 2 yards out, while Bailey went 6 yards for the last TD. Perry, Hesmer, and Wagner were among the unfortunate as theirs were called back.

Cradock High School blasted Salem with four TD's and came out with a 39-18 victory. Jack Beason returned a kickoff 75 yards to score on a sparkling run. Later in the game, Bailey went 4 yards and Bainter went 5 yards to score Salem's other TD.

Rainy weather forced the postponement of the game to Saturday night, but that didn't hamper the spirit of the Wolverines as they rolled over William Byrd by a 19-0 score. Bainter scored twice on short runs, and Jack Beason plunged 7 yards for the last TD.

A couple of costly Salem fumbles and an alert William Fleming defense gave the Colonels a hard fought 14-0 victory over the Wolverines in Victory Stadium.

Back in Salem once again, the Wolverines completely outclassed the Fork Union "B" squad to the tune of 27-7. Bainter and Zini each scored twice, with Gresham converting twice.

The postponement of the Jefferson game left Halifax County next on the A. L. schedule. The field was wet and slippery but long runs were the order of the day. Bainter's three tallies from 60, 53, and 15 yards led the Wolverines to a 27-13 victory. Beason scored the last Salem TD from 8 yards and Gresham hit three conversions in four attempts.

The Glass High Hilltoppers came to Salem next and opened a blasting single-wing offense that the Wolverines couldn't stop, and went back to Lynchburg with a 27-0 victory.

In Covington, Andrew Lewis met the "fired-up" Cougars who never stopped rolling until they had a 30-20 victory over the Wolverines. Salem dominated the first half with Bainter and Swain scoring. But the Lewis defense couldn't contain the Cougar backs in the second half and they scored three times, enough for the win.

The long awaited Jefferson game was finally played and the Wolverines led 7-6 at the half, but couldn't hold the lead. The Magicians opened a single-wing offense that led to a 26-7 victory over Salem. Gunter scored the touchdown on a trick pass play. The Wolverines' offense never offered a serious threat to the Magicians, and the defense fell apart in the second half.

Capt. Larry Clark calling the toss of the coin moments before the William Fleming contest.

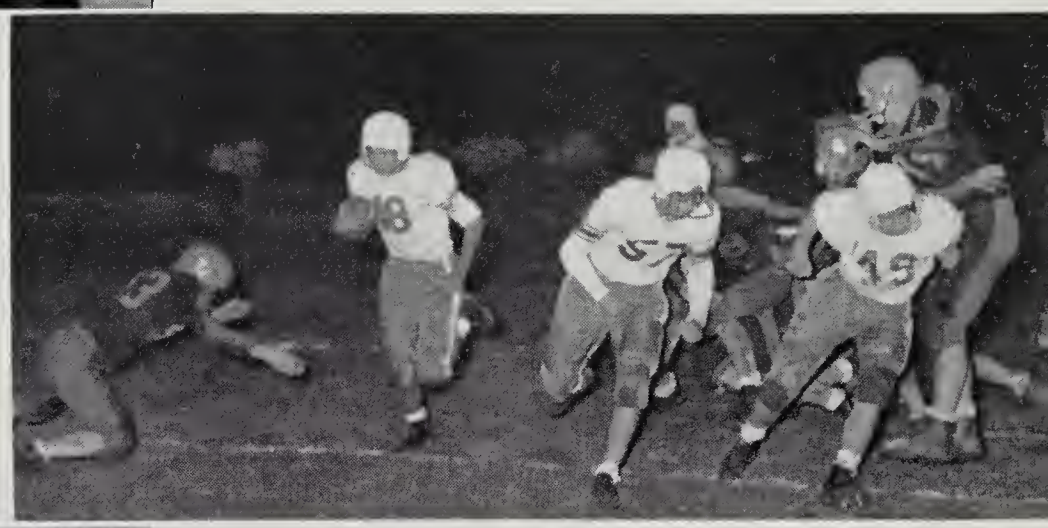

With precision blocking by Butch Hurt (49) and Larry Clark (57), Hugh Bainter takes a handoff from Hesmer, bursts into the open, and scores again against William Byrd.

Coaches Bussard and Johnston instruct Frank Wagner before sending him into the game.

An action shot of the Fork Union game shows Combs picking up more valuable yardage.

First Row: Roger Kropff, Kenneth Gardner, John Goodwin, Dale Saul, A. H. Ager, Bobby Wirt, Sonny Gresham, David Sloan

Second Row: Pete Jones (Manager), Wayland Overstreet, Barry Firebaugh, Reed Garst, Alan Blankenbaker, David Dabbs, Don Minnix, Wayne Blount, Glen Thornhill

"B" TEAM FOOTBALL

Troutville	6—AL	0
Brookville	12—AL	0
Fleming	6—AL	13
Jefferson	0—AL	0
Cave Spring	0—AL	26
E. C. Glass	13—AL	13

JUNIOR VARSITY FOOTBALL

Fleming	7—AL	25
Cave Spring	0—AL	0
Covington	0—AL	6
Byrd	6—AL	7
Jefferson	0—AL	0
Martinsville	13—AL	0

First Row: Sonny Tarpley, Randolph Powers, Jimmy Goode, Lawrence Murray, Walter Bryan, Don Hancock, Joe Bush, Donny McCown, Billy Richardson

Second Row: Ronald Conner, Ronnie Clinevell, Curtis Anderson, Charlie Suiter, Paul Wiley, Phillip Tillman, Buddy Gresham, Dwin Banner, Danny Clark, Glenny Johnson (Manager)

Third Row: John Oakley, Jimmy Clark, Roy Nelson, Bill Wade, Lenard Snead, Glenn Spradlin, Barry Goodwin, David Bayse, Ray Disher

Georgie Monroe, Milly Ross, Jo Ann Conklin, Sue Hairston, Julie Thomas, Carol Boley (Head Cheerleader), Lucy Russell, Betty Lou Shannon, Janie Saunders, Linda Kay Hartman, Pat Poindexter

Jay-Vee Cheerleaders *Left to Right:* Alice Jewell, Sandra Jones, Dale Shealy (Head Cheerleader), Mona Thornhill, and Lynn Rowland

CHEERLEADERS

Cheering on the team,
Hoping for an A. L. victory in football and basketball,
Staying after school, rehearsing cheers,
Giving the school new yells for the games,
Traveling to "away" games,
Encouraging the students to attend "home" games,
Our cheerleaders bring about better school spirit.

First Row, Kneeling: Morris Cregger, Pete Watts, Byron Yost
Second Row: John Taylor, Ronnie Henry, Kenneth Viar, Roy Snyder
Third Row: Charles Dean, Bill Roberts, Mr. Crush (Coach), Bill Senter, Lennie Epperly
Fourth Row, Standing: Bill Logan, Managers Richard Ames and Sonny Baird, John Hesmer

Miss Annie, it has been a pleasure, and privilege to have been with you, the last of my High School career.

VARSITY BASKETBALL

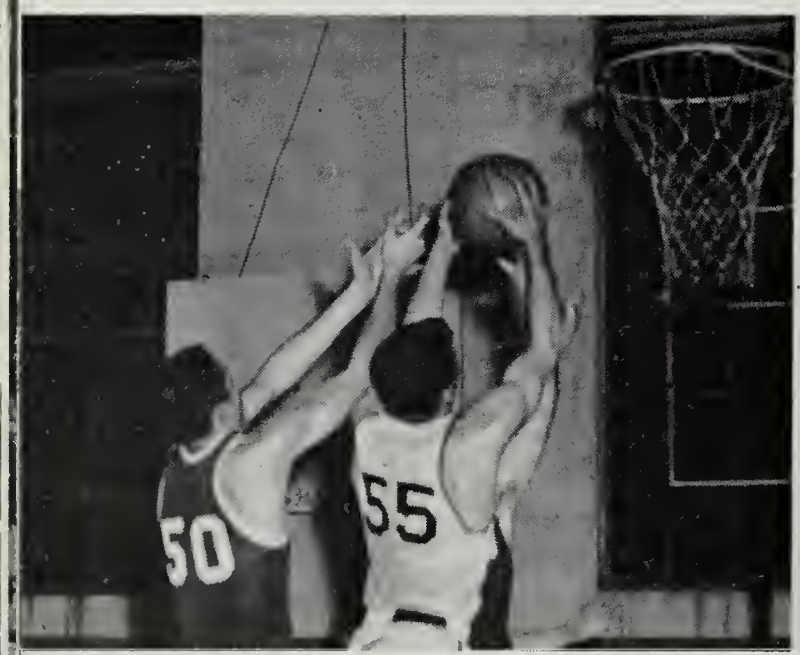

Roy Snyder grabs that rebound in spite of the efforts of two Byrd players to gain possession of the ball

Pete Watts and Byron Yost make a desperate attempt to recapture the ball as the Byrd player scrambles away

VARSITY BASKETBALL

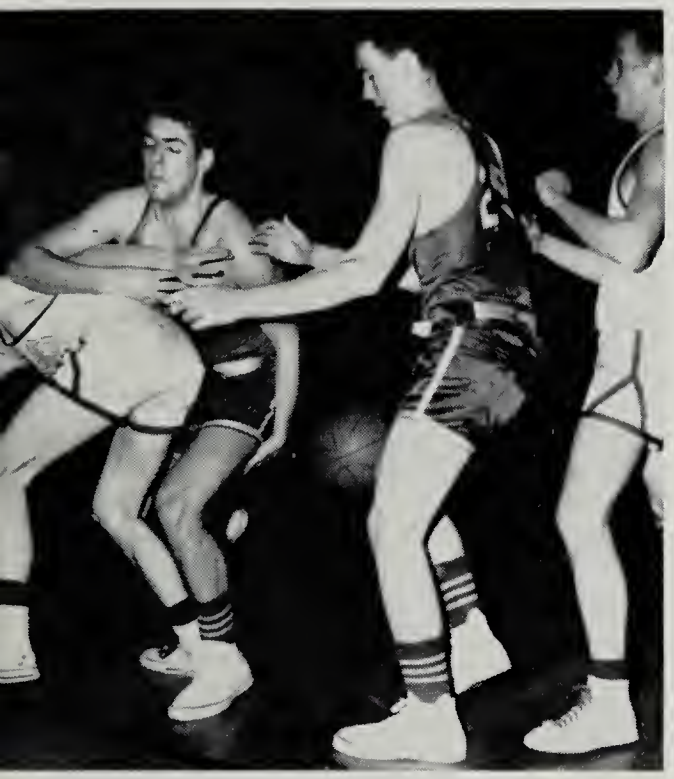

Bill Logan (AL), Jim Beheler (WF), A. Minton (WF), and Ken Viar (AL) fight for the ball in the closing minutes of a close game. Fleming won, 49-47

Byron Yost races a Halifax County player to catch the ball while Pete Watts and Roy Snyder prepare for a possible pass

I shall never for-
get your wonderful
instruction on math
and the way of life.
"Bill Sentes"

Morris Cregger goes up for two more points as Roy Snyder awaits possible rebound. A. L. defeated the Blacksburg Indians in a 65-63 overtime battle

Pete Watts and two Jefferson players scramble for possession of the ball while Morris Cregger, Byron Yost, and Jefferson players stand alert and ready

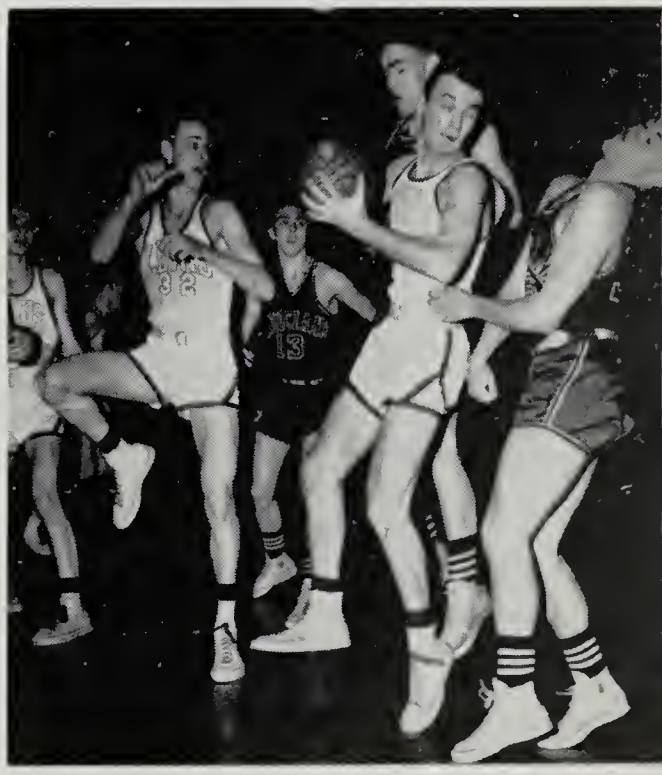

Pete Watts intercepts a pass from one of the Magicians of Jefferson as Ronnie Henry and Morris Cregger ready themselves for a possible pass

First Row: Mike Porter, Douglas Marechal, Billy Wood, Tommy Harris
Second Row: Winston Plymale, Butch May, Mr. Colley, Rudy Gearheart, Joe Bounds
Third Row: Nelson Powell, Sammy Litton, Ronnie Mowles, Robert Bradley
Fourth Row: Managers Richard Ames and Sonny Baird

JUNIOR VARSITY BASKETBALL

Mike Porter and Doug Marechal are making an attempt to get the ball

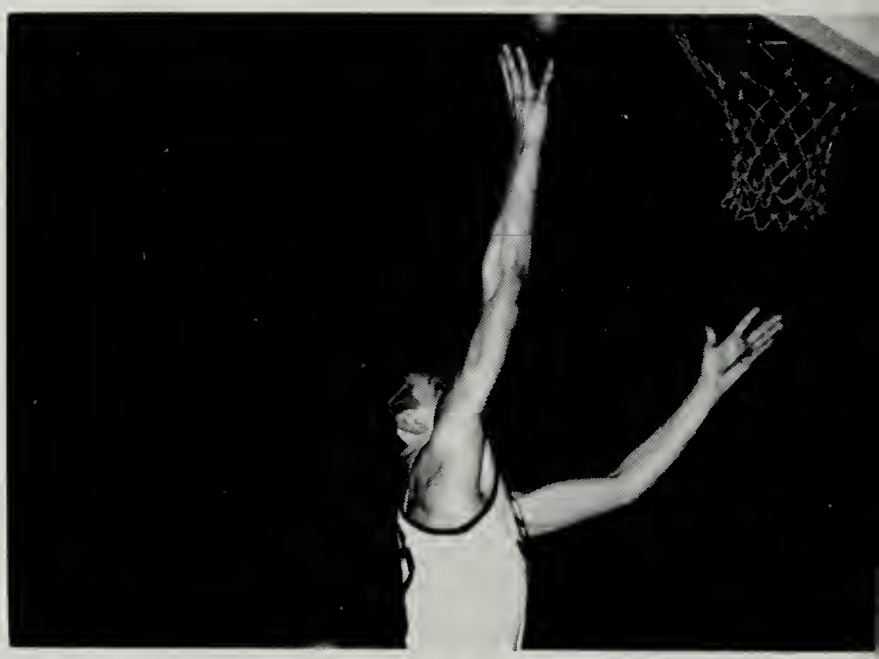

Nelson Powell is trying to get two points for Andrew Lewis

BOYS ATHLETICS

GOLF

Golf Team's returning lettermen: Bobby Allen sinks another putt, as Richard Stroupe, Dickie Dickson, and Caddy Bill Garrett await their turn on the green

Sit up . . . touch your toes, this exercise strengthens leg muscles

1, 2 . . . up, down. These boys can do at least 10 push-ups each

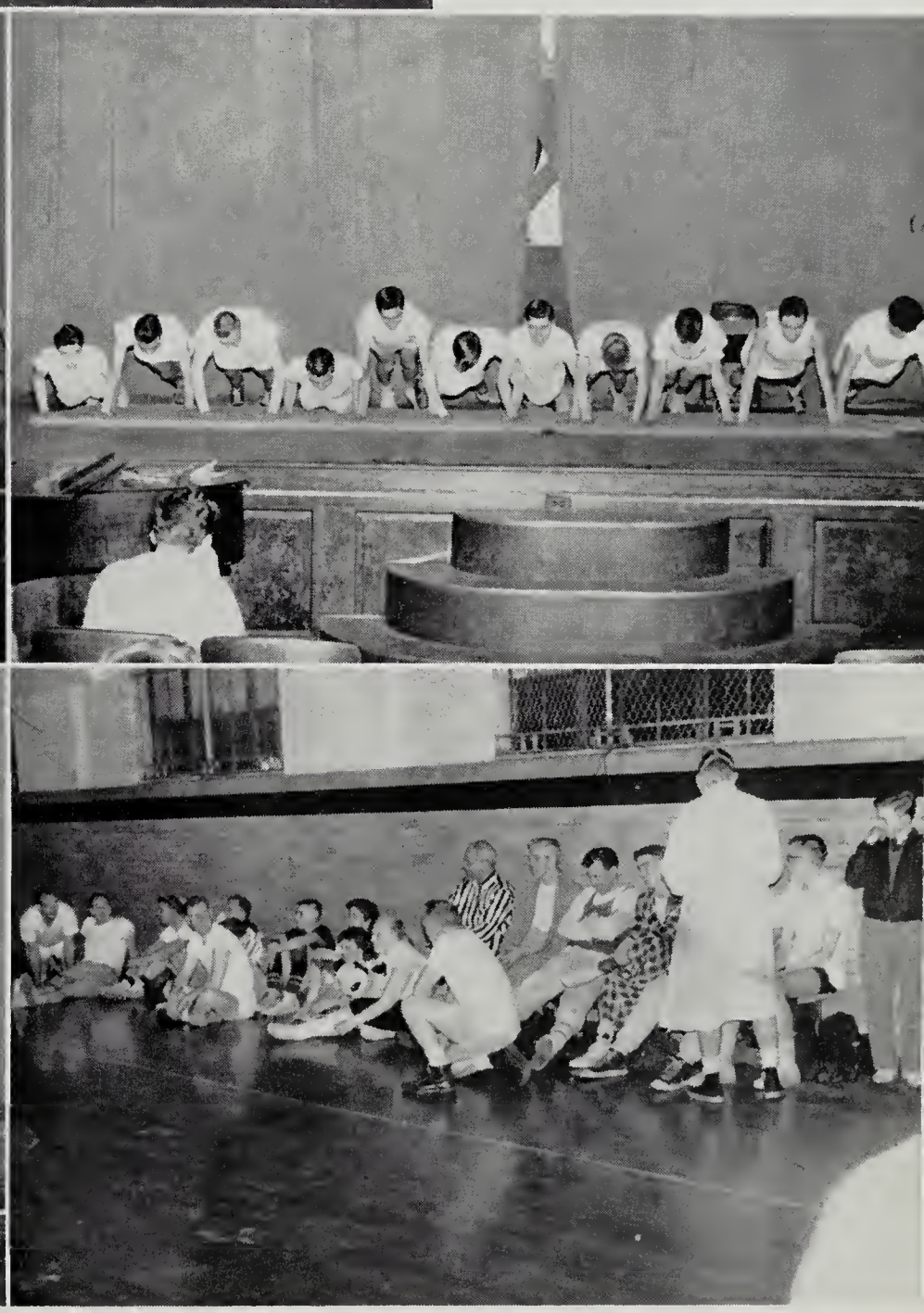

Push-ups are being done by this third period gym class

The Faculty team, consisting of Mr. Crush, Mr. Miller, Mr. Colley, Mr. Bolton, Miss Hurt, Mrs. McKenzie, Mrs. Pressey, Mr. Copenhaver, Referee Mr. Peters, Mr. Alexander, and Mr. Bussard, rests during the half at the Faculty versus Senior Boys Basketball Game

Eddie Zini is running hard in the 80 yard high hurdles at the State Final

Wayne Taliaferro is placing third and Eddie Zini, first, in the 70 yard high hurdles against the VMI Freshmen

TRACK TEAM

Members of the track team (top picture) are, Kneeling: Kenneth McNeil, Ronnie Henry, Larry Francisco, Francis Wagner, Eddie Zini, Duward Starkey, Bill Hawley, Buddy Perry, Bruce Wright, Lester Thomas (Manager)

Standing: Coach Bussard, Cecil Bryant, Dewey Nester, Larry Early, Greg Wroniewicz, Teddy Carroll, Everette Obenchain, Wayne Taliaferro, Clarence Tarpley, Jack Beason, Larry Sutphin, Jimmy Neal, Eddie Eades, Charles Young, Billy Eldridge

The Andrew Lewis Track Team of 1957 is undefeated in all the regular dual meets. They are the champions of the City-County Meet and champions of the Western District Meet. This is Andrew Lewis's first championship team. The squad says that "the honor is not in the winning but being first of the many that are to follow."

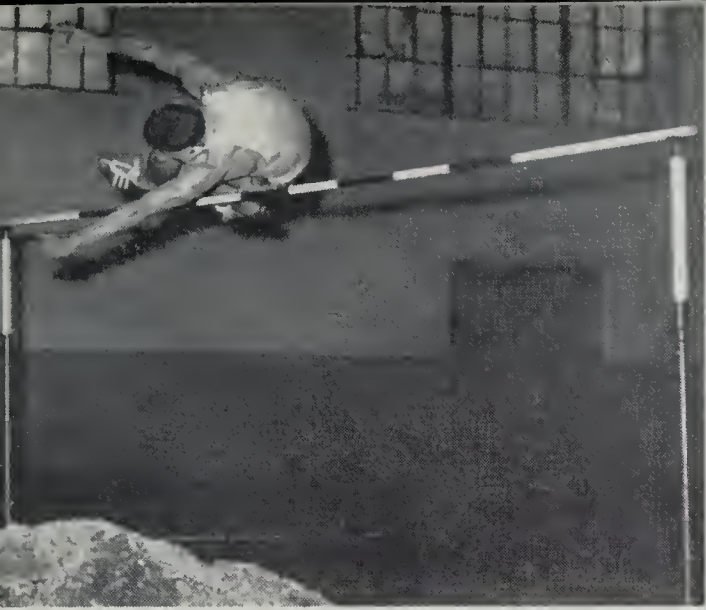

TRACK

(1) Eddie Zini is clearing the high jump at VMI Track Meet. He placed third in the high hurdles at the Evening Star Meet in Washington, D. C.

(2) Ronnie Henry is pole vaulting

(3) Bill Howley is clearing 11′ 8″ to win against the VMI Freshmen. He placed third in pole vault at Evening Star Meet at Washington, D. C.

(4) Jack Beason, throwing a shot, broke the high school record with a throw of 50′ 4½″

(5) Buddy Perry, second from the left, wins third place in the 440 yard run in the State Meet at VMI

(6) Kenneth McNeil is setting a new State record, 21′ 3¾″, for the indoor broad jump at the State Meet at VMI

(7) Coach Bussard is applauding Francis Wagner as Andrew Lewis wins the mile relay against the VMI Freshmen. Francis placed fifth in the mile run at the indoor State Meet

GIRLS'

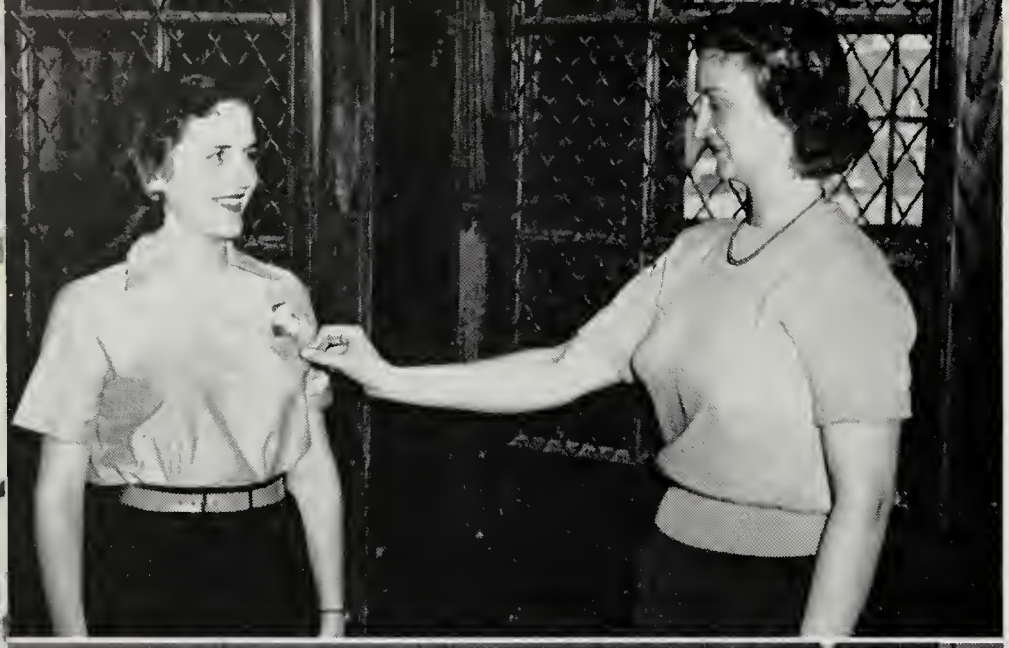

Stopping for a chat with Mrs. McKenzie, Mrs. Steel lights up the little Santa Claus on Mrs. McKenzie's blouse.

At a fouth period class, the girls are being taught a folk dance with a lively tune by Mrs. McKenzie.

Playing basketball is fun, but as these girls know, the game requires skill and practice.

Rose Prather and Doris Price assist Mrs. Steele in selling tickets to one of the football games.

ATHLETICS

Out on the field the girls are receiving their first instructions concerning the game of hockey.

A strenuous exercise is being done by the girls in this gym class.

Here in the gym everyone is tense as the ball, hit by Jane Manor, descends into the opposing court.

Delores Westley is completing a speed ball exercise that takes a great deal of physical skill.

this we believe

BOOK IV

Taking part in assemblies,
Singing in choirs,
Dancing wildly at hops, gracefully at formals,
Giving speeches,
Acting,
Playing,
Entertaining—
These are the things
That add sparkle,
Variety, and interest
To our leisure time,
To our social events,
To our lives.

features

ANDREW LEWIS HIGH SCHOOL
SALEM
·M·C·M·

HOMECOMING

First Row: Jackie Wiseley, Sonja Bateman, Lucy Russell, Carol Boley, Jerry Reavis, Julie Thomas (Maid of Honor), *Jo Ann Conklin, (Queen)*

Marie Angell, Betty Ashley, Nancy Ellen McManaway, Sue Hairston, Janet Lile, Jack Beason (Prince), *Eddie Zini (King)*

Beverly Darden and Connie Yates are singing their version of "Tonight You Belong To Me" in the Talent Show

At the Homecoming Talent Show the Four Tones are an added attraction

They are Frank Carroll, Emory Bogle, Joe Moses and Byron Yost

ASSEMBLIES

The Pioneer Quartet composed of Lloyd Case, Cecelia Price, Betty Murphy and Glynn Greer sing the praises of the Pioneer in an original ballad

The Galvanos are presenting authentic Hawaiian and modern music on the Southeastern Assembly Program

Betty Arrington, Bob Hunt, Pete Watts, Joyce Beahm and Byron Yost in a scene from "The Ring and the Look"

The Flying Saucer invades the peaceful Senior Paradise, with Bill Senter, Ronnie Ingoe, Butch Hurt and Jerry Thompson

Hedley Hepworth portrays Uriah Heep from Dickens in a Southeastern Assembly

The Cannibals, Jane Bell, Priscilla Duke, Mary Beth Robertson, Cecelia Price run rampantly through Senior Paradise. Those in modern dress were shipwrecked on the island

These couples waltz dreamily to the music of Bill Hawthorne and his band at the Christmas Dance

CHRISTMAS DANCE

The Junior and Senior Choirs are participants in the annual Christmas Assembly. The student body have enjoyed helping to fill the baskets, shown on stage

The students who are participating in the Nativity Scene in the Christmas Assembly are: the Shepherds, Phillip Tillman, Greg Wroniewiez, and Billy Manning. Joseph is portrayed by Kenneth Stacy and the Madonna by Carolyn Chapman

CHRISTMAS ASSEMBLY

DANCES

Music for the annual Y-Teen Sweetheart Dance is provided by the Melodaires, pictured here during intermission as several couples, and Miss Cook, social chariman, stand around chatting. Whose eyes are being covered by Betty Mattern? Why?

The floor at the Sweetheart Dance is happily crowded as dancing couples enjoy a good time and good music

MAY COURT

QUEEN NANCY McMANAWAY

MAID OF HONOR JO ANN CONKLIN

Court: Julie Thomas, Marie Angell, Phyllis Mills, Linda Kay Hartman, Lucy Russell, Nancy Keyes, Millie Ross, Betty Lou Shannon, Jerry Reavis, Carol Boley, Pat Poindexter, Betty Wood

this we believe

Developing better leadership,
Working with others,
Carrying out business orderly,
Making suggestions,
Doing things for others,
Learning to give and take,
Serving on committees,
Playing and enjoying work,
Make club life interesting and worth while.

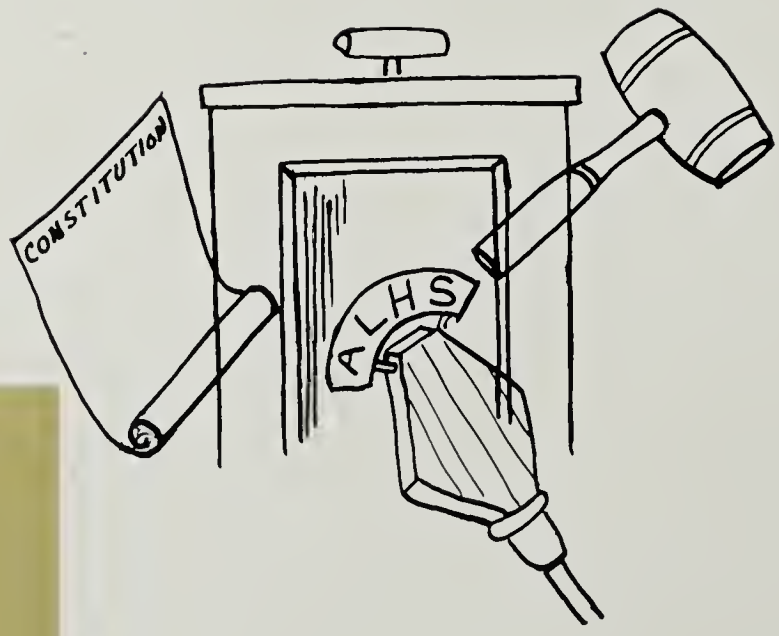

BOOK V

organizations

STUDENT COUNCIL

Table 1: Selena Leonhardt, Bobby Allen, Richard Young, Janet Lile
Table 2: Sue Hairston, Donna Ferguson, Betty Lou Shannon, Frank Sellers, Julie Thomas, Donald Martin, Charles Suiter, Donald Clower, Douglas Blount, Lucy Russell (President)

CLASS COUNCIL

First Row: Ronnie Ingoe, Hugh Painter, Nancy Keyes, Sue Hairston, Jerry Thompson, Janet Lile
Second Row: John Blount, Billy Manning, David Gibson, Mary Louise Trussell, Dot Fretz
Third Row: Trudy Wimmer, Jimmy Gresham, Neil Churchill, Clarence Tarpley, Conrad Dillon, Frank Elliot, Janie Saunders, Betty McDonald
Fourth Row: Joe Bounds, Joe Bush, Steve Fox, Sandra Harvey, Dale Shealy, Carol Jean Wirt, Ed Butts, Butch Butt, Russell Watkins, Garland Craun
Fifth Row: Johnny Vess, Emily Turner, Rose Barr, Helen Sexton, Joyce Eversole, Judy Thomas, Jackie Hudson, Susan Richard, Paul Wiley

Nellie Worrell, Alberta Henderson, and Jerry Beamer are kept busy in the library checking books in and out

LIBRARY CLUB

Marie Angell is processing books for circulation; Martha Poage is filing magazines for future reference

Steven Greene is shellacing the backs of new books; Marjorie Alls is typing the catalog cards; and Billy Logan is lettering the spines of the books with an electric stylus

First Row: Pat Poindexter, Josephine Blankenship, Jo Ann Schwallenburg, Sandra Hodges, Molly Leneaus, Betty Altizer
Second Row: Rebecca Stanley, Gaynelle Simpson, Littie Oakes, Sandra Campbell, Harriet Harris, Jackie Boothe
Third Row: Donna Ferguson, Janice Clinedinst, Joan Dickens, Maslin Whitescarver, Patsy Walker, Linda Pugh
Fourth Row: Wesley Hartman, Irvin Frith, Norman Potts, Sonny Tarpley, Linda Rader, Doris Sweeney
Fifth Row: Steve Tyler, Paul May, Clarence Tarpley, Danny Minnix, Neil Churchill, Frank Elliot

JUNIOR CHOIR

Singing, Singing, Singing

Singing with the Roanoke Symphony Orchestra in the "Messiah" and "Drum Taps",
Presenting the Thanksgiving, Christmas and Easter Assemblies,
Caroling in the halls,
Singing in the Choir-Band Christmas Concert,
Giving a musical background for the "Living Pictures from the Life of Christ",
Being on "Young Roanoke Sings" WSLS Radio and Television,
Furnishing music for the Graduation Exercises,
Going to William Fleming and presenting an Exchange Assembly—
These make up the programs we are presenting for the school and community.

First Row: Judy Keith, Nancy Ellen McManaway, Cecilia Price, Mary Louise Trussell, Charlotte Lilly, Phyllis Lancaster, Diana Becker, Carolyn Crosswhite, Joan Overton, Eleanor Spangler, Betty Lou Shannon

Second Row: Ella Jean Wright, Connie Garbett, Mary Ann West, Montrann Beard, Elaine Gardner, Shirley Mills, Lucy Russell, Janet Lile, Joyce Beahm, Harriet Harris, Jackie Wisley, Mrs. Perry

Third Row: Barbara Taylor, Martha Hash, Martha Ann Edwards, Nancy Whitlow, Lloyd Case, Don Hancock, Clyde Eyler, Frank Wagner, Tommy Coffman, Gail Hamblin, Martha Claire Tarter, Diana Thomason, Judy Stump

Fourth Row: Don Kelly, Luther Vann, Paul Davis, Paul Haynes

Fifth Row: Jimmy Neal, Joe Moses, David Barnhart, Jimmy Lough

Sixth Row: Russ Gwaltney, Byron Yost, Pete Watts, Jimmy Gresham

SENIOR CHOIR

First Row: Mrs. Smith (Sponsor), Pat Ewers, Connie Edwards, Betty Arrington, Susan Rikard, Beth Kelly, Gail Liebensberger, Gloria Fink, Marie Angell (Assistant Secretary), Geraldine Byer (Secretary), Danny Minnix (Treasurer), Ervin Stevenson (President), Pete Watts (First Vice President), Martha Ann Edwards (Second Vice President), Ella Jean Wright and Billy Manning (Song Leaders), Anita Boyle, Mona Thornhill, Susan Spickard, Carolyn Galbraith, Dottie Glass

Second Row: Patricia Cecil, Louisa D'Alessandro, Allene Helms, Nita Howery, Dorothy Collins, Carolyn Slough, Ruby Reese, Geraldine Boothe, Emily Turner, Brenda Bowen, Doris Brumfield, Patsy Lemon, Lucy Hopkins, Josephine Jacobs, Sarah Coffey, Judy Herrin, Carolyn Caldwell, Trudy Thompson, Colleen Strouth, Carole Rutledge, Betty Underwood, Patsy Walker, Joe Messinger

Third Row: Connie Booher, Betty Altizer, Doris Sweeney, Judy Shelton, Eleanor Spangler, Ina Gail Wheeling, Jean White, Sarah Cromer, Gay Conner, Edwina Brown, Lucy Fisher, Shirley Crouse, Nina Shelor, Janice Gunter, Joyce Guthrie, Delores Wesley, Wanda Thompson, Rose Wirt, Remona San Juan, Betty McCurdy, Sallie Ann Lemon, Martha Firebaugh

Fourth Row: Carolyn Akers, Freda Crosswhite, Pat Cousins, Cynthia Dean, Nancy Martin, Karen Nichols, Lucy Cushman, Ann DeHart, Mary Jane Neal, Sandra Mounts, Caroline Grisso, Marie Price, Ann Williams, Mary Williams, Mary Hinson, Peggy Jobe, Phyllis Johnston, Ruth Wade, Barbara Whitley, Martha Bowles, Sharon Eller, Carolyn Elmore, Donna Brugh

Fifth Row: Martha Cushman, Mary Ann Law, Linda Hughes, Pat Phlegar, Marcia Robinson, Buddy Futrell, Eddie Eades, Harriette Harris, Virginia Nunley, Teeny Murray, Fay Boone, Charie Bailey, Elaine Bayne, Janet Branum, Barbara Beckner, Marie Bohrer, Patricia Brumfield, Mary Jane Aliff, Clinton Flowers, Connie Garbett, Dorothy Furrow,

Sixth Row: Pat Conner, Gypsey Robertson, Vickie Owen, Welma St. Clair, Arlene Conrad, Lila Garman, Paul A. Haynes Nancy St. Clair, Polly Saul, Helen Keesling, Judy Heck, Nina Kipps, Ann Craft, Barbara Bailey, Faye Bohon, Carolyn Altizer, Linda Agee, Sara Adkins, Elizabeth Albert, Jeanie Carroll, Paggy Taylor, Mildred Garman, Esther Hodges

Seventh Row: Judy Bohon, Mary Lou Jamison, Sue Crosswhite, Mary Lou Holland, Alice Jewell, Johnny Parker, Ronnie Coleman, Emily Douglas, Becky Douglas, Jackie Hudson, Dee Abernathy, Martha Bayse, Walter Ferguson, C. W. Cromer, Jerry Smith, George Harmon, James G. Roberts, Kathy Gunter, Nancy Obenchain, Patty Starkey, Patricia Garman, Vonnie Myers

Eighth Row: Joan Overton, Anita Snyder, Sarah Garman, Nancy Eakin, Bobby Wirt, Alice Altice, Steve Veasey, Bill McGannon, Sonny Tarpley, Glenn Spradlin, Donnia Terry, Wesley Hartman, Jackie Hughes, Wendell Johns, Mike Hunt, Dreama Jean Poff, Jane Grant, Mary Simons

Ninth Row: John Brown, Ervin Frith, Dallas Brunk, Bill Cushman, Randy Clarke, Chip Tate, John Hall, Lee Gordon, Joe Stover, Jimmy Clark, Jean Turner, Carol Smith, Kathy Haislip, Wanda Grant, Doris Hibbitts, Patricia Ann Hall, Virginia Harrison, Patricia Carolyn Gordon, Reba Elizabeth Gearhart, Nellie Ann Worrell

STUDENT CHRISTIAN ASSOCIATION

Mr. Thomas, member of our faculty, is speaking to the S. C. A. about bringing clothes for Korean War Orphans.

S. C. A.

Coming together for
Inspiring programs,
Working out problems in our
Business meetings,
Listening to ministers,
Guest, or student speakers,
Taking charge of the
World Day of Prayer Assembly,
Having devotions in the
Thanksgiving Assembly,
Meeting at Longwood
For a weiner roast, recreation
And sunset Vesper service—
All these have helped us
Grow in Christian fellowship.

First Row: Georgie Monroe, Betty Lou Shannon, Linda Kay Hartman, Julie Thomas, Lucy Russell, Sue Hairston, Carol Boley

Second Row: Mildred Garmon, Betty Taylor, Charie Bailey, Elaine Bayne, Betty Caldwell, Doris Sweeney, Don Kelly, Howard Lynwood Guthrie

Third Row: Jeanie Carroll, Sarah Garst, Lenora Musser, Jo Tanya Oakey, Charlotte Lilley, Molly Lenaeus, Sarah Coffey, Carolyn Caldwell, Judy Herrin

Fourth Row: Elaine Rieley, Jerry Brickey, Carole Rutledge, Margaret Bounds, Diana Beeker, Carolyn Bell, Linda Rader, Joyce Cundiff, Doris Price, Patsy Lemon.

Fifth Row: Marietta Christley, Martha Firebaugh, Nancy Martin, Karen Nichols, Helen Deesling, Carole Jean Wirt, Brenda Wright, Anne Couch, Carolyn Hill, Carolyn Parr

Sixth Row: Trudy Wimmer, Joyce Eversole, Jesse Ruthledge, Cynthia Dean, Mary Argella Hinson, Louise Byrd, Mary Holland, Mary Faulkerson, Margaret Brown, Sue Arthur, Kitty Fitzgerald

Seventh Row: Lynn Rowland, Mona Thornhill, Alice Jewell

PEP

Practicing new cheers,
Perfecting old ones,
Decorating the goal posts
At football games,
Getting a cheering section together
To root for our team,

First Row: Jackie Wisely (President), Ginnia Chapman (Vice President), Maslin Whitescarver (Secretary), Judy Jamison, Betty McDonald, Milly Ross, Janie Saunders, Pat Poindexter

Second Row: Larry Moore, Aileen Dudding, Shirley Doss, Mary Copeland, Sue Thornton, Ann Nimmo, Carolyn Chapman, Francine League, Diane Crotts

Third Row: Jo Ann Schwallenburg, Sandy Price, Mary Louise Trussell, Pat Sexton, Anne Porter, Carolyn Rakes, Selena Leonhardt, Yvonne Love, Charlotte Watson, Susan Rikard

Fourth Row: Linda Lee, Linda Jennings, Dottie Bush, Pat Stone, Mary Wiley, Marcia Robinson, Beverly Darden, Betsy Dawson, Millie Ball, Sandra Harvey

Fifth Row: Elizabeth McClung, Diana Bush, Muriel Ferguson, Martha Mattern, Susan Spickard, Martha Bowles, Sharon Eller, Mary Ann Douthat, Pat Cousins, Donna Byrd, Becky Stanley

Sixth Row: Dee Abernathy, Ginger Mattern, Judy Lipes, Jerry Smith, Huntly Houck, Donna Ferguson, Carol Jean Hurt, Judy Keith, Shirley Mills, Signe Young, Joyce Routt, Richard Stroupe

Seventh Row: Dale Shealy, Sandra Jones

CLUB

Thus, we
Boost the school spirit,
Create pride in the Wolverines,
Make a livlier student body.

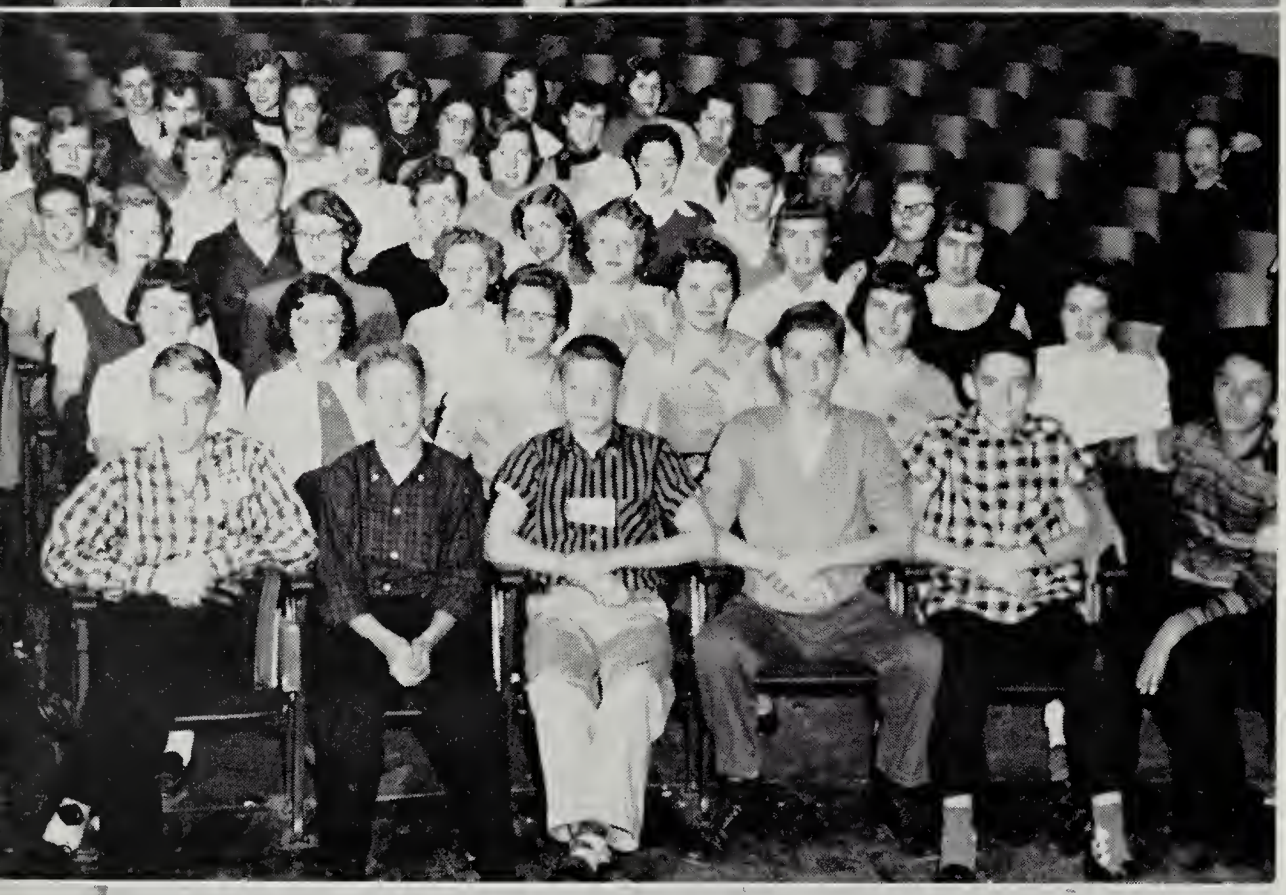

PLEBIANS

First Row: Bobby Lieb, Dallas Brunk, Nancy Keyes, Sammy Litton, Mary Sue Hilton, Ruth Stevens
Second Row: Lucy Hubbard, Sue Ellen Via, Polly Gearheart, Wanda Johnson, Martha Mattern, Gail Mutter, Ronnie Clinevell
Third Row: James Webb, Jerry Johnston, Buddy Gresham, Billy Dail, Marvin Grubb, Danny Clark, Jimmy Goode, Frank Sellars
Fourth Row: Billy Richardson, Charlie McFarland, Jean Eunson, Judy Lipes, Ginger Mattern, Lynn Rowland, Buddy Lipes, Phyllis Moses
Fifth Row: Reid Garst, Martha Slater, Steve Greene, Jerry Aliff, James Myers, John Goodwin, Margaret Zeigler, Virginia Donnelly
Sixth Row: Ed Butts, Conrad Dillon, Van Hoback, Howard Butts, Sammy Doyle, Roger Gray, Alexander Rhudy, Jimmy Toney

First Row: Clifford Gallion, Staley Hester, Ray Cannon, Clyde Gillespie, Billie Humphries, David Kennamer
Second Row: Ann Peters, Angela Garrett, Sandra Harvey, Cindy Sue Hill, Diana Crotts, Lula Downey
Third Row: Dottie Bush, Geraldine Smith, Joyce Janny, Judy Dodd, Betty Coffman, Nancy Calhoun
Fourth Row: Richard Young, Neil Churchill, Marge Bayse, Millie Ball, Jenny Lou Dowson, Mary Ed Williams
Fifth Row: Ellen Mt. Cassell, Mary Elizabeth Faulkerson, Janice Palster, Martha Graham, Jane Armstrong, Ellen Cox
Sixth Row: Rose Anna Barr, Nancy Worrell, Caroline Wright, Barbara Belcher, June Robertson, Melinda Sayers
Seventh Row: Elizabeth McClung, Carol Jean Hurt, Barbara Jackson, Kay Stanley, Elaine Rieley, Ann Nimmo

LATIN

PATRICIANS

First Row: Betty Wood, Julie Thomas, Nancy Moran, Maslin Whitescarver, Carolyn Powell, Francene League, Betty McDonald, Lane Wright, Gary Poff, Donald Peery
Second Row: Butch May, Clark Vandergrift, Barbara Sue Connor, Betty Caldwell, Nancy Richardson, Shirley Mills, Linda Kay Hartman, Pat Poindexter, Patty Rucker, Mary Louise Trussell, Sue Vest, Mike Porter, Larry Poff
Third Row: Sandra Quick, June Herrin, Sandra Campbell, Signe Young, Lester Starnes, Barry Goodwin, Phillis Tillman, Glenn Thornhill, Huntly Houck, Cammie Wiley, David Creasy
Fourth Row: Fran Lile, Beth Crosswhite, Joyce Eversole, Becky Dawson, Janice Clinedinst, Beverly Darden, Carolyn Chapman, Betsy Dawson, Phyllis Moses, Connie Moulse, Lou Ann Andrews, Linda Pugh
Fifth Row: Selena Leonhardt, Gaynelle Simpson, Barbara Light, Molly Lenaus, Charlotte Lilly, Jimmy Neal, Luther Van, Douglas Marchael, Bill Weinberg, Richard Hardison
Sixth Row: Judy Jamison, Ira Deyerle

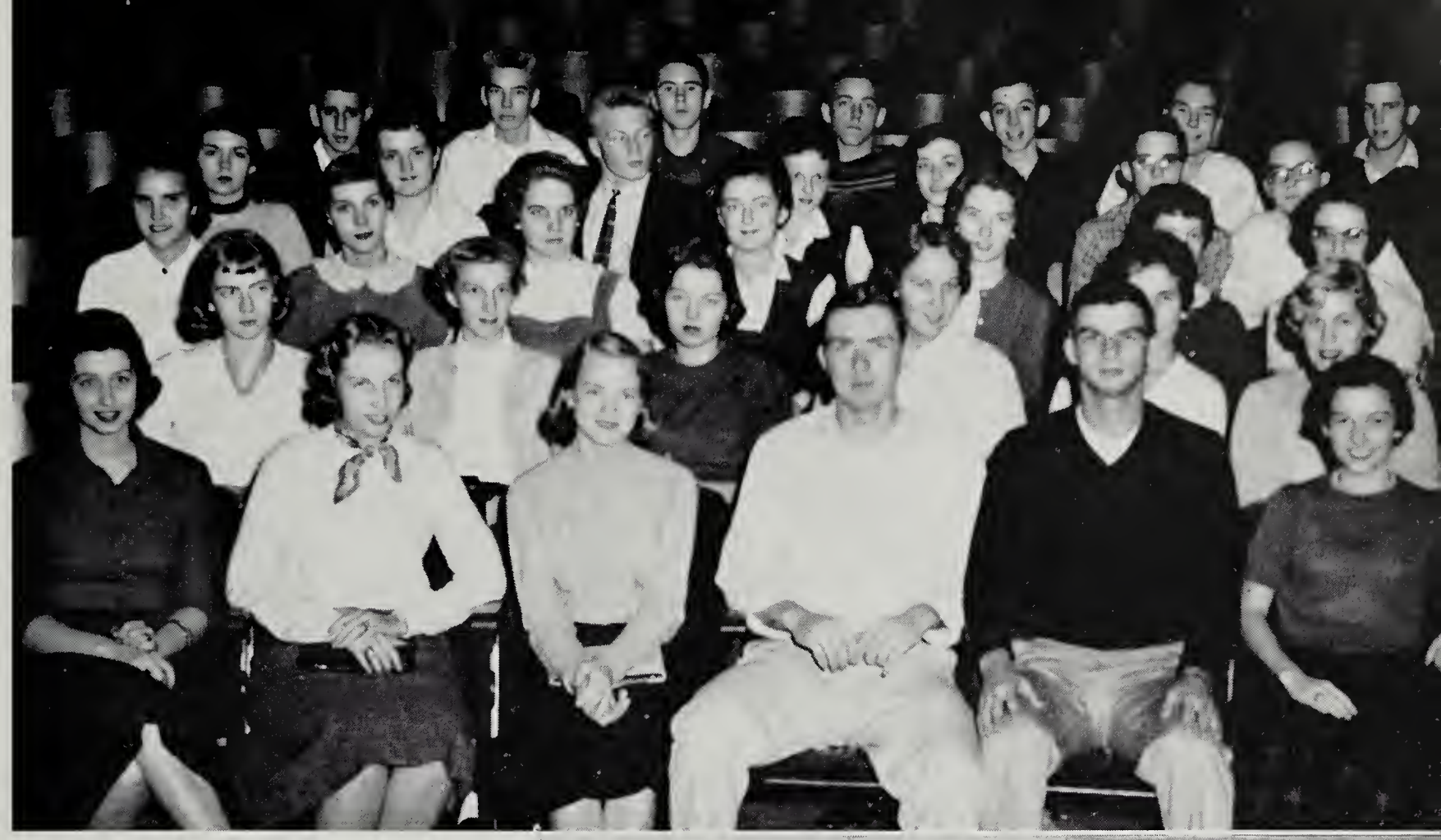

PROVINCIALS

First Row: Montrann Beard, Barbara Taylor, Jerry Reavis, Jerry Thompson, Hugh Bainter, Carol Boley

Second Row: Sara Ahalt, Imogene Gallion, Carolyn Crosswhite, Amy Cramer, Ruby Garman, Jeanne Ballator

Third Row: Martha Tarter, Betty Mattern, Cecilia Price, Elaine Gardner, Martha Hash, Milly Ross, Beth Poole

Fourth Row: Judy Arrington, Beth Collins, Ed Sanders, Jackie Wisely, Diana Thomason, David Gibson, Allen Cross

Fifth Row: Butch Hurt, Richard Stroupe, Billy Roberts, Richard Chappell, Charles Young, Glynn Greer, Byron Yost

CLUB

Seated Clockwise: Butch Hurt (Provinical Governor), Ginna Chapman (Patrician Consul), Betty Lou Shannon (Aedile), Miss Cook (Sponsor), Jerry Reavis (Censor), Lucy Russell (Tribune), Hugh Bainter (Pontifex Maximus), Nancy Keyes (Plebian Consul). *Standing:* Sammy Litton (Praetor), Jerry Thompson (Quaestor)

Left to Right: Miss Cook, Kate Kegley, Judy Jamison, Julia Thomas, Bobby Dennis, Betty Lou Shannon, Billy Logan, Ginnia Chapman, Betty Wood, and Cecil Starnes are having fun at the Christmas Party

F. F. A.

Mr. Peters—is he approving?—supervises these boys in the agricultural shop. James Hanson, Jerald Gross, Jimmy McNeal, Alvin Hall, and Wayne Dulany beat out hot metal on the anvil; Frank Thomas heats more metal on the forge

Miss Annie — It is difficult to describe how much you have helped me during our long teaching time together — I appreciate all the excellent advice and helpful suggestions — I will miss seeing you in the halls trying to help others. Good luck in your retirement

J. Peters

Mr. Scott (*fourth from left*), explains the uses of the lathe to Horace Holt, Dale Martin, Wayne Plyban, David Rutherford, Cecil Bryant, and Clyde Trembly

Paul Hylton demonstrates the uses of the band saw to (*left to right*), Russell McDaniel, Walter Largen, Donald Hancock, and Harry Dixon. Standing on the stariway are Donald Hunt, Lynn Moran, Stephan Fore, Wayne Layman, and Joe Cabiness.

SENIOR 4-H

First Row, Kneeling:
Sonny Baird, Nancy Whitlow, Pat Le Grande, Nita Howery, Billie Sue Young

Second Row, Standing:
Mrs. Hackman (Sponsor), Steve Veasey, Pat Sexton, Ednie Speed, Mr. St. Clair, (Sponsor)

Third Row, Standing:
Kent Womack, Douglas Marechal, Clyde Eyler

INSET:

Glynn Greer, Senior 4-H Treasurer; Honor Club Member; President of County 4-H Council

JUNIOR 4-H

First Row: Jackie Hudson (Song Leader), Carolyn Gray (Song Leader), Martha Firebaugh (Reporter), Ann De Hart (Secretary), Joey Zeigler (President), Judy Griffity (Vice President), Mr. Colley (Representive)

Second Row: Richard Saunders, Paul Jewell, Vivian Moore, Carolyn Galbraith, Gloria Fink

Third Row: Carolyn Elmore, Mary Ann Groshine, Dorothy Glass, Becky Douglas, Emily Douglas

Fourth Row: Sandra Helm, Marsha Mounts, Virginia Harvey, Judy Conner, Martha Bayse

Fifth Row: Marty Hash, Ronnie Davis, Lynn Manning, Ronnie Coleman, Bill Leckie, Richard Gunter, Kenny Altice, Steve Hawkins, Barry Phlegar, Elroy Fisher

DANCE BAND

First Row: Jimmy Lough, Kenneth Copenhaver, Roy Stanford, Wayne Layman, Buddy Williams

Second Row: Walter Minter, Jimmy Holtman, Steve Veasey, Bruce Owen

Third Row: George Lemon, Tony Tayloe, Danny Minnix, Martha Slater (Accompanist)

"B" BAND

First Row: Lynn Moran, Sherrill Smith, Arlene Conrad, Judy Dodd, Gary Zimmerman, Joe Bounds, Gail Mutter

Second Row: Mr. Williams, Paul Jewell, Billy Richardson, Wayne Dillard, Kenneth Bowen, Frank Martin, Lloyd Belcher, Richard Cecil, Joey Ziegler, Richard Saunders, Polly Gearheart (with flag)

Third Row: B. W. Jones, Kenny Altice, Mike Terry, Kenneth Davis, Fred Crockett, Carl Nalls

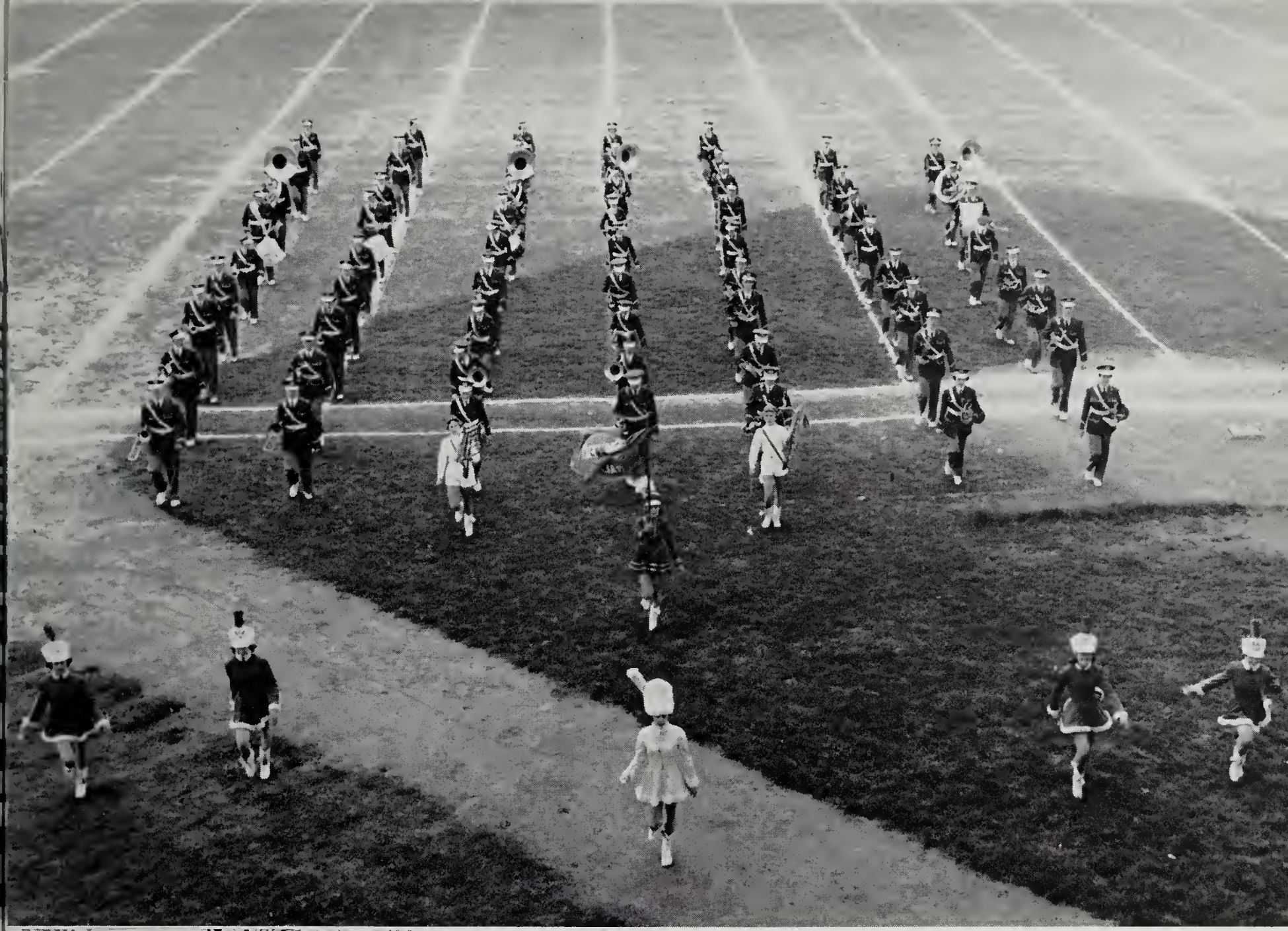

"A" BAND

First Row: Majorettes Becky Anderson, Harriet Harris, Sue Ann Minnix, Judy Morgan, Becky Howard

Second Row: Carolyn Akers, Janet Smith, Barbara Belcher, Pat Manor, Eddie Eades, Priscilla Dule, Fran Lile, June Herrin, Danny Hibbon, Robert Staton

Third Row: Roy Stanford, Buddy Williams, Wayne Layman, Kenny Copenhaver, Jimmy Lough, Betsy Darley, Mabel Newton, Eugene Stemple

Fourth Row: Mr. Frank Williams, Nancy Richardson, Sue Reed, Tommy Coffman, Tony Tayloe, Bobby Holliday, Danny Minnix

Fifth Row: Steve Veasey, Bruce Owens, Billy Thomas, C. W. Cromer, Jesse Clower, Jimmy Holtman, Westly Hartman, Martha Sherrard, Polly Gearhart

Sixth Row: Billy Emory, Betty Coffman, Eddie Johnson, Joe Moses, Joe Cabiness, George Lemon, Ronnie Gibson, Ann Peters, Walter Minter

Officers, Kneeling: Staley Hester (Treasurer), Sandra Harvey (Secretary), Ed Butts (President)

First Row: Billy Cushman, Alvin Dudley, Gary Zimmerman, Randy Clark, Bobby Blankenbaker, Cindy Sue Hill, Janet Branum, Miss Hurt (Sponsor), Gail Liebensberger, Beth Kelly, Sarah Cromer, Gay Conner, Charles McFarland, Chip Tate, John Hall, Larry Trent, James Anderson

Second Row: DeWitt Shank, Andrew Price, Irvin Banner, Paul Shepherd, Randolph Powers, Billy Humphries, Johnny Parker, Bill Agnor, George Altice, Rodney Gearhart, Gene Gillespie, James Roberts, Clyde Gillespie, Lloyd Shockley, Donald McCown, Richard Conner, Jimmy Beach

JUNIOR SCIENCE CLUB

Eugene Stemple, Bill Veasey and Danny Wertz, physics students, are evaluating ninth grade science exhibits

BI-PHY-CHEM SCIENCE CLUB

Officers, Left to Right: Miss Leslie Watkins (Sponsor), Don Pinkard (Treasurer), Ashton Rudd (President-Elect), Jeanne Ballator (Secretary), Bill Veasey (President). *Standing:* Bill Senter and Bobby Allen (Student Advisors)

An award from the Virginia Junior Academy of Science is shown to the officers by Bill Veasey. This honor was bestowed upon the club for its its outstanding work among science clubs in the state.

Kneeling, Left to Right, First Row: Marvin Grubb, Bill Weinberg, Steve Greene, Diana Becker, Alex Rhudy, Sammy Doyle, Jimmy Gresham
Second Row: Douglas Dowdy, Connie Moulse, Jackie Willey, Fran Lile, Dave Ovenshire
Standing: Danny Wertz, Bill Brinkman, Gene Elmore, Mac Henderson, Dickie Dickson, Allen Cross, Tommy Coffman, David Gibson, Danny Minnix

Diana Becker centers the interest of the new club around the activity of field trips.

Seated, Left to Right: Elaine Gardner, Beth Collins, Greg Wroniewicz, Richard Rice, Eugene Stemple
Back Row: Duward Starkey, Billy Wood, Bob Schilling, Jimmy Eastwood, Winston Plymale, Mike Solonowitsch, Billy Roberts, Larry Moore, Ed Sanders

Here we find Janet Lile, dressing Elvis's hound dog. Georgia Monroe, and Janette Hampton, Gail Adams, Virginia Lester (*on floor*), and Sandra Hodges preparing materials for the Home-Coming Float

At F. H. A Camp, Carol Philpott, Jane Maids, Mary Altice, Joan Hodge, Mildred McCoy, are having fun

F. H. A.

Judy Moore, Shirley Harris, Peggy Cook, Martha Roach, Ardena Shelor, and Evelyn Burnett are bringing their scrapbooks up to date

Marjorie Marsinko, Peggy Moore, Barbara Duncan, Diana Becker, Helen Sexton and Joyce Cundiff are presenting a skit, "Our Talents are Money". Showing how *not* to apply for a job. The only correct way is represented by Joyce Cundiff

Ruth Huff, Ann Hodge, Barbara Ruble, Dolores Emerson, Adelene Craighead, Margaret Jones . . . But we are learning, Mother! . . . Mrs. Ames, may we see those grades?

Mrs. Blake, Barbara Wertz, Judy Runkmon, Nancy Walton and Mary Beth Robertson enjoy a barbecue

Jo Ann Schwallenburg, Phyllis Stinson, Pat Sexton, Sandra Adkins, Janet Smith and Margaret Ann Sanders—lovely girls in beautiful dresses make "tea time" a gala time

Linda Jennings, Susan Grant (*Seated*), Nancy Whitlow (*Seated*), Billie Sue Young, and Sandra St. Clair are modeling the beautiful clothes they have made

Sandra Kay Jones, Carol Sue St. Clair, Sally Lockson, Phyllis Mills and Peggy Bayse meet and eat at federation meeting

Charles Cromer—Linda Agee, David Rutherford—Yvonne Love, Bill Strang—Edith Gilbert, Pete Watts—Anita Snyder, Curtis Bright—Pat Tate enjoy square dancing

F. H. A.

First Row: Miss Maxwell (Sponsor), Mary Williams (Inter-Club Council Representative), Dale Shealy (Secretary), Ann Nimmo (President), Helen Sexton (Treasurer), Lynn Rowland (Vice President), Ginger Mattern (Corresponding Secretary), Mrs. Philpotts (Sponsor)

Second Row: Carolyn Hill, Carole Wirt, Jeanie Carroll, Jo Tanya Oakey, Cinthia Winston, Mary Ed Williams, Faye Bohon, Peggy Cook, Patty Stinson, Linda Stearnes, Caroline Wright, Sandy Price, Linda Pernell, Anne Reynolds, Sue Puckett

Third Row: Brenda Wright, Anne Crouch, Janice Barr, Brenda Radford, Beverly Preas, Ellen Cox, Sara Adkins, Ernestine Bess, Vivian Bond, Gail Mutter, Patsy Shelburne, Malinda Sayers, Dottie Bush, Arlene Conrad, Lucy Fisher

Fourth Row: Mary Jane Neal, Karen Nichols, Sarah Garst, Sharon Eller, Martha Bowles, Elizabeth McClung, Lula Downey, Betty Coffman, Mona Thornhill, Susan Spickard, Ann Craft, Mildred McCoy, Betty Ulrey, Susan Rikard, Marcia Robinson

Fifth Row: Carolyn Altizer, Cynthia Dean, Pat Conner, Carolee Thomas, Pat Thompson, Saundra Turner, Janet Dickerson, Brenda Bowen, Emily Turner, Anita Webb, Ruth Wade, Anita Boyle, Dee Abernathy, Diana Bush, Mary Ann Law, Patsey Phlegar

Sixth Row: Pat Cousins, Kathleen Crotts, Doris Hibbitts, Wanda Grant, Doris Sylvia, Shirley Doss, Mary Sue Copeland, Sue Thornton, Pat Thornton, Ann Williams, Gaye Hurt, Sarah Coffey, Martha Poage, Mary Lou Jamison

JUNIOR Y-TEENS

Seated, First Table: Dale Saul, Howard Butts, Bill Emory, Jimmy McNeil, Buddy Williams, Neil Churchill

Second Table: John Hesmer, Wayland Overstreet, Bill Managan, Eddie Eades, Bill Sixby, Bobby Wirt.

Third Table: Billy Logan (Vice President), Mr. Coffman (Sponsor), Douglas Blount (Secretary), Bob Hunt (Treasurer)

Standing: Jimmy Clark, Joe Bush, Richard Stroupe, Kenneth Stacy, Elton Birch, David Creasy, Jimmy Gresham (President)

Visiting the Hi-Y from Jefferson High School, Left to Right: Warren Gardner, Butch Armistead, Lawrence Kootz, Jack Leonard. Jimmy Gresham (*Standing*) and Bob Hunt (*Sitting at table on Left*)

HI-Y

NATIONAL FORENSIC LEAGUE

Members of the National Forensic League: Tommy Coffman, Anita Snyder, Glynn Greer, Mrs. Strickler (Sponsor), Danny Wertz, Beth Poole and Teddy Garman

On Left: David Gibson, Glynn Greer, Allen Cross
On Right: Butch Hurt, Bob Hunt and Lloyd Case are debators from Andrew Lewis. Mrs. Smith (*in center*), sponsored the group

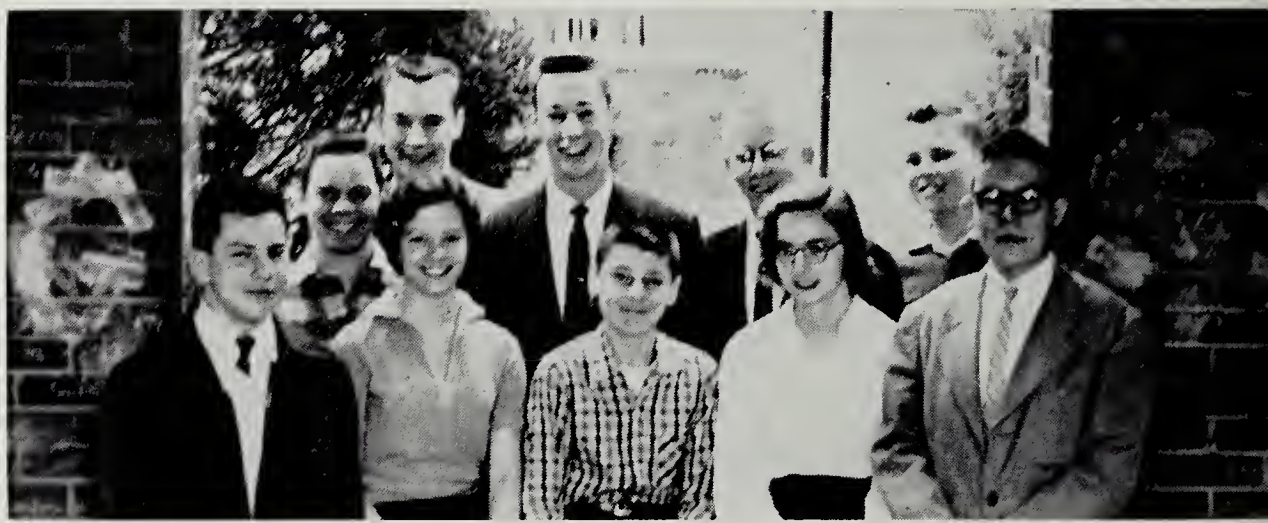

Outstanding readers and speakers, *First Row:* Mike Solonewitsch, Mona Thornhill, Stephen Fox, Beth Poole and Lloyd Case
Second Row: Glenn Thornhill, Glynn Greer, Bob Hunt, Tommy Coffman and Mandred Fitzgerald

Members of the Public Speaking Group, *First Row:* Martha Bielke, Margie Bayse, Betty Arrington, Betty Jean Ashley, Peggy Haynes. *Second Row:* Frank Wagner, Mrs. Pearl Strickler (Sponsor), Bill Strang, Ronnie Saul, Pete Watts, Byron Yost. *Third Row:* Mr. Peters (Sponsor), Norma Routt, Nancy Richardson, Joyce Beahm, Garnette Helvey. *Fourth Row:* Herman May, Vincent Yacuzzo, Ruby Garman, Curtis Bright, Irving Hall

F. B. L. A.

Sue Ann Minnix ..... *Historian*
Judith Morgan ..... *Reporter*
Dot Fretz ..... *Treasurer*
Marie Baumgardner ..... *Secretary*
Norma Jamison ..... *President*
Pat Pritchett ..... *Vice President*
Judy Arrington ..... *Parliamentarian*

First Row: Georgianna Hudnall, Becky Anderson, Sue Reed, Shirley Frantz, Louise Byrd

Second Row: Patricia Cecil, Geraldine Byer, Nancy Rhudy, Betty Hartman, Betty Arrington, Ruth Huff, Alice Grubb, Marlene Ellis, Margaret Franklin, Barbara Jean Frye, Nadine Campbell, Louise Campbell

Third Row: Bobby Hodge, Robert Staton, Connie Edwards, Joyce Cundiff, Frances Daugherty, Elsie Grubb, Patsy Lemon, Sue Brown, Barbara Cooper, Sonja Bateman

Fourth Row: Miss Proffit, Mrs. Meador, Doris Price, Carol Philpott, Peggy Brumfield, Frances Turman, Shirley Brumfield, Velma King, Hallie Meador, Vivianne Proffitt

F. B. L. A. GROUP CAPTAINS

Louise Byrd, Shirley Frantz, Betty Arrington, Shirley Brumfield, Velma King

DISTRIBUTIVE

Left to Right: Roger Greer, Edith Nichols, Joe Farris, Mary Nell Willis, Alice Woolwine, T. C. Westmoreland, Ronnie Frier (President), Dewey Goode, Betty Murphy, Mr. Bolton (Instructor), John Oyler, Kenneth Sowder

Taking part in initiation of new club members in Deea Emblem Ceremony are: Alumni Pat Darden and Jerry Pittman; Alumnae Mary Hubble and Bess Martin, and Mr. Bolton (Instructor)

D. E. students at Heironimus: Ronnie Frier, Young Men's Department: Alice Woolwine, Record Department; Roger Greer, Toys

John Oyler, employee of Pillis Gulf; Mr. Bolton, D. E. instructor; Mr. La Prade, owner of Texaco Station; and T. C. Westmoreland, his employee.

Mary Willis (*sitting*), an employee of Mareta's Dress Shop, has agreed to model an attractive hat for Edith Nichols, who is an employee of Sam's, Inc. Mr. Bolton (D. E. Instructor) is seen in the background

Nancy Peery and Betty Murphy, checkers, Kenneth Sowder and Dewey Goode, baggers, do an efficient job of serving hundreds of people who buy at Kroger's in Salem

Darlene Conner helps Cecelia Price decide which ring she likes. Darlene works at Tarpley's

Mr. Bolton and Neil Whitlow, assistant manager of Mick or Mack's, are shown a certain brand of canned food by Glen Baker

Joe Faries, parts clerk, waits on a customer at Goodwin-Williams Chevrolet Co.

First Row: Gail McSweeny, Phyllis Young, Phyllis Mills, Sue Ann Brown
Second Row: Linda Pugh, Frances Turman, Linda Rader, Louise Byrd, Betty Sutphin, Judy Stump, Margaret Bounds
Third Row: Carol Myers, Joyce Cundiff, Barbara Paxton, Barbara Belcher, Carolyn Bell, Barbara Jackson
Fourth Row: Carleen Boyle, Alice Altice, Mary Williams

Referees Beth Collins (President) and Sandra Quick (Treasurer) prepare to blow their whistles to end a basketball game as Patsy Lemon (Social Chairman) and Peggy Brumfield (Vice President), keep score for the game. Doris Price (Secretary) and Rose Prather (Recorder of Points) control the clock and buzzer

SPORTS CLUB

First Row: Larry Clark, Mark Greybill, Jerry Thompson, Hugh Bainter
Second Row: Pete Watts, Ralph Thomas, Eddie Zini, Johnny Hesmer, Ronnie Henry, Jerry Wood
Third Row: Byron Yost, Everett Obenchain, Dave Rutherford, Duward Starkey, Francis Wagner, Ronnie Ingoe, Butch Hurt, Dickie Combs
Fourth Row: Bruce Wright, Morris Cregger, Jack Beason, Duke Perry, Charles Young

MONOGRAM CLUB

SEN

First row: Peggy Haynes, Martha Hash, Nancy Moran, Betty Mattern (Secretary), Mrs. Edna Weeks (Sponsor)

Second Row: Norma Routt, Carol Sue St. Clair, Cynthia Haislip, Janet Lile, Georgia Monroe

Third Row: Ruby Reese, Milly Ross, Nancy Richardson, Betty Caldwell, Doris Sweeney

Fourth row: Norma Saul, Judy Saul, Carolyn Slough, Carol Sue Poff, Mary Jo Nolan, Allene Helms, Beth Poole

Fifth row: Judy Jamison, Judy Shelton, Eleanor Spangler, Sue Ellen Sites, Connie Garbett, Dorothy Furrow, Carol Smith, Pat Stone.

Sixth row: Anita Snyder, Joyce Beahm, Bonnie Love, Jean Turner, Shirley Franklin, Margie Marsinko, Beverly Darden, Betsy Dawson

Seventh row: Imogene Gallion, Joyce Routt, Carol Jean Hurt, Ann Hinson, Joyce Eversole, Hilda Cates, Barbara Brammer, Millie Ball

Eight row: Selena Leonhardt, Patty Rucker, Pat DeHart, Mary Wiley, Judy Lipes, Lane Wright, Betty McDonald, Sandra Adkins

Ninth row: Marty Sherrard, Judy Parkman, Betty Sutphin, Carolyn Chapman, Barbara Taylor, Montrann Beard, Theresa Verna, Pat Manor

TEE

IOR

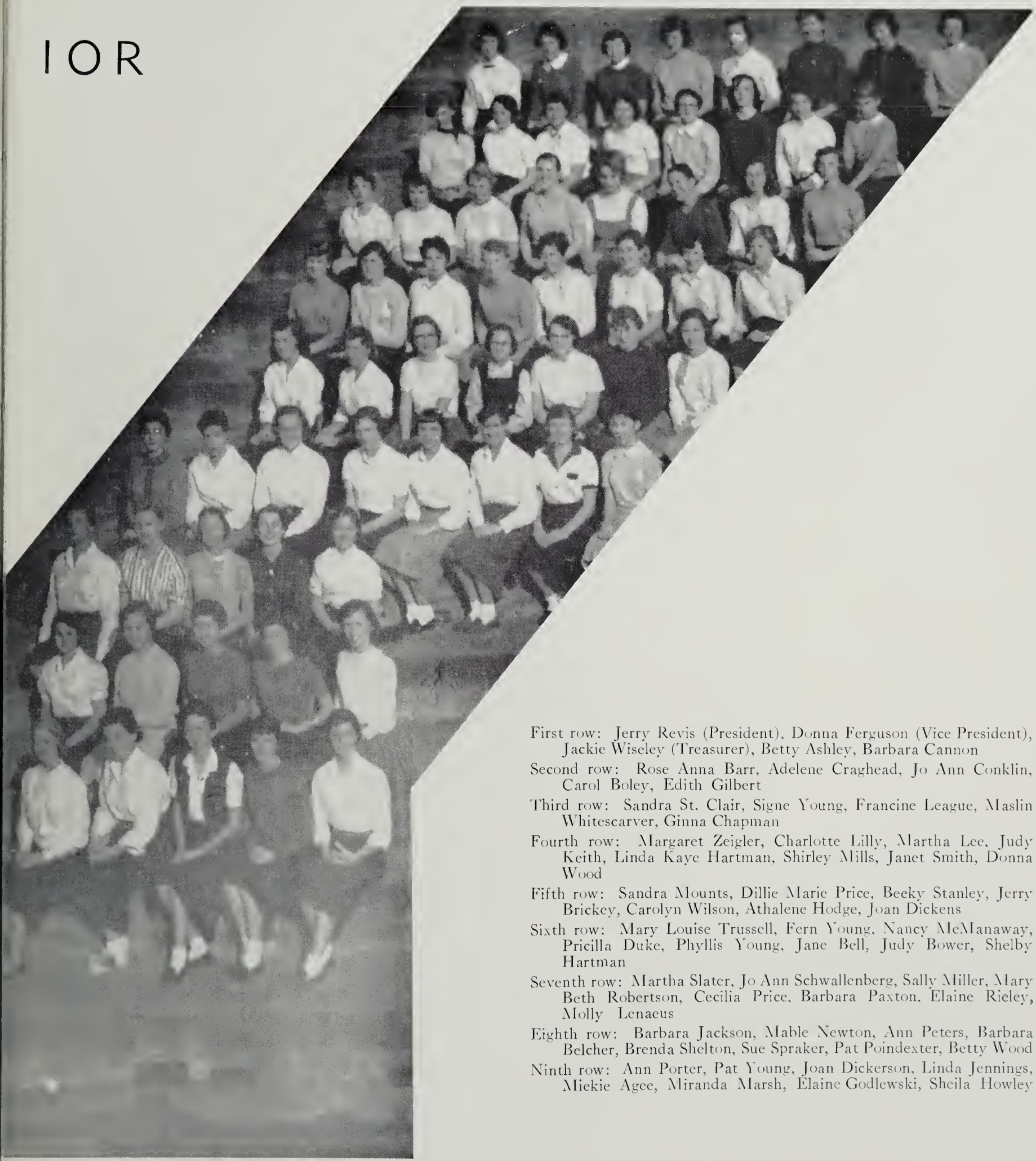

First row: Jerry Revis (President), Donna Ferguson (Vice President), Jackie Wiseley (Treasurer), Betty Ashley, Barbara Cannon

Second row: Rose Anna Barr, Adelene Craghead, Jo Ann Conklin, Carol Boley, Edith Gilbert

Third row: Sandra St. Clair, Signe Young, Francine League, Maslin Whitescarver, Ginna Chapman

Fourth row: Margaret Zeigler, Charlotte Lilly, Martha Lee, Judy Keith, Linda Kaye Hartman, Shirley Mills, Janet Smith, Donna Wood

Fifth row: Sandra Mounts, Dillie Marie Price, Beeky Stanley, Jerry Brickey, Carolyn Wilson, Athalene Hodge, Joan Dickens

Sixth row: Mary Louise Trussell, Fern Young, Nancy McManaway, Pricilla Duke, Phyllis Young, Jane Bell, Judy Bower, Shelby Hartman

Seventh row: Martha Slater, Jo Ann Schwallenberg, Sally Miller, Mary Beth Robertson, Cecilia Price, Barbara Paxton, Elaine Rieley, Molly Lenaeus

Eighth row: Barbara Jackson, Mable Newton, Ann Peters, Barbara Belcher, Brenda Shelton, Sue Spraker, Pat Poindexter, Betty Wood

Ninth row: Ann Porter, Pat Young, Joan Dickerson, Linda Jennings, Miekie Agee, Miranda Marsh, Elaine Godlewski, Sheila Howley

NS

AUDIO VISUAL

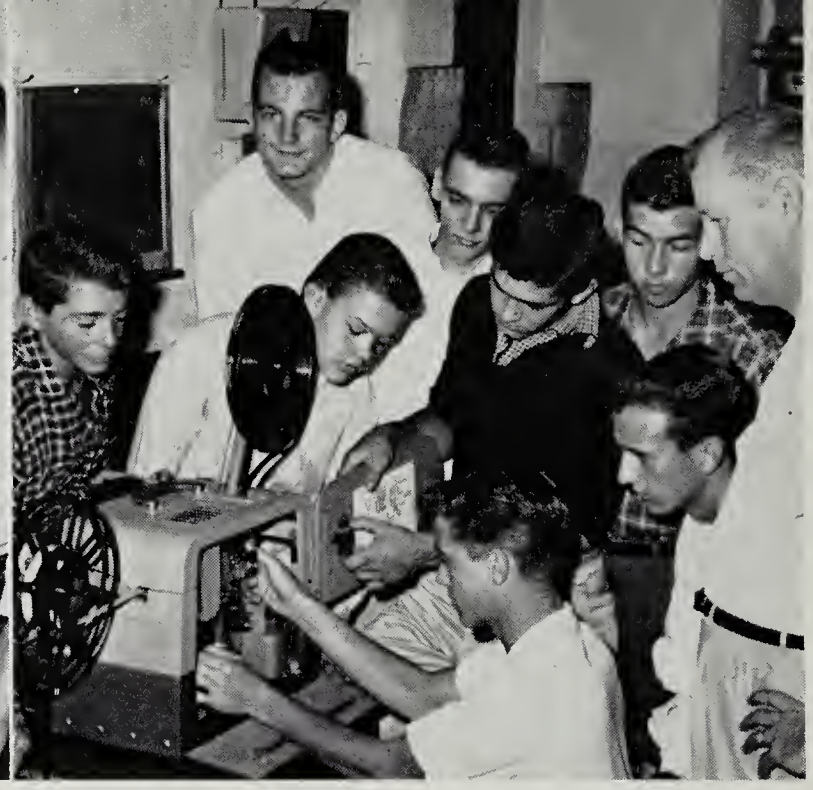

Warren Boothe, David Ovenshire, Perry Caligan and Edward Harrison are learning something about the delineascope

Eddie Fields, Don Hancock, David Dabbs, Jackie Walton, Charles Gunter, Walter Minter, Bernard Lemon, and Mr. Crush observe Buddy Powell's adjusting a movie projector

Two of the Audio-Visual students, (below), Don Hancock and Sonny Tarpley, show a movie to Mrs. Hood's Freshman History class in a study of Anchient History

Elwood Divers, Billy Cecil, Sonny Tarpley, and Wesley Hartman are trying to find out what is wrong with the projector which is broken

Irving Hall is shown here operating the P.A. system in the auditorium

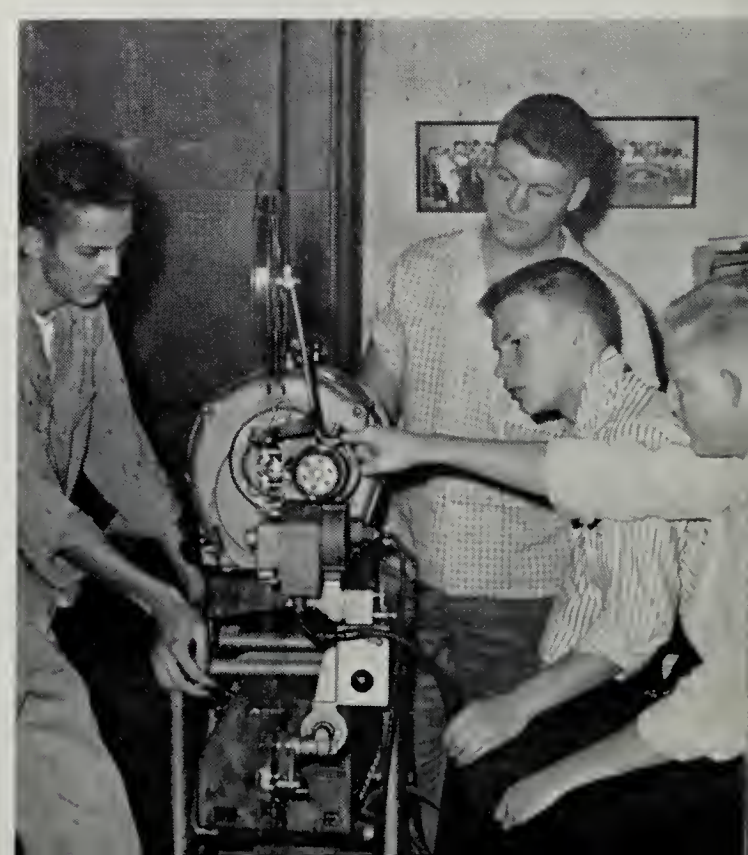

Seated at the Table, Clockwise: Joan Dickens, Adelene Craighead
Typing: Amy Cramer, Shirley Mills
Standing, Left to Right: Elaine Gardner, Marcia Robinson, Peggy Brumfield, Jimmy Gresham, Joe Moses and Dickie Dickson are writing editorials, articles, features, digging up gossip for Et Cetera, typing copy to be turned in, proofreading for mistakes and taking pictures to accompany articles

Martha Hash (Assistant Editor), Billy Cecil (Circulation Manager) and Sue Hairston (Editor-in-Chief) are discussing improvements for the paper

NEWSPAPER STAFF

Writers: Betsy Dawson, Beverly Darden, George Lemon, Sandra Quick, Doris Brumfield, Carol Myers, Sue Spraker, Doris Price
Standing: Maslin Whitescarver, Phyllis Mills, Kathleen Mountcastle

Marjorie Bayse, Carol Philpott, and Anita Snyder are selling papers to students in the halls

BETA

New Members, Left to Right, First Row: Alice Grubb, Charlotte Lilly, Molly Lenaeus, Mary Louise Trussell, Edith Gilbert, Ginnia Chapman, John Blount
Second Row: Margaret Bounds, Becky Dawson, Donna Ferguson, Sandra Adkins, Nancy Richardson, Beth Poole, Milly Ross, Judy Jamison
Third Row: Doris Price, June Herrin, Joan Dickens, Wayne Rettinger, Butch Hurt, Shirley Mills, Jimmy Carroll, Alvin Vaughn, Melvin Wade
Fourth Row: David Gibson, Bobby Sexton, Allen Cross, Ashton Rudd, Greg Wroniewicz, Bruce Wright, Carter Powell, Ira Deyerle, Don Kelly
Standing: Mrs. Bowman (*Co-Sponsor*)

CLUB

Old Members, First Row: Ronnie Ingoe, Billy Roberts, Hugh Bainter, Anne Brown, Dorothy Furrow, Nancy Rhudy, Sue Hairston
Second Row: Joe Gibson, Bill Senter, Jerry Thopmson, Shirley Brumfield, Norma Jamison, Nadine Campbell, Carol Boley
Third Row: David Creasy, Billy Cecil, Charles Jennings, Larry Clark, Glynn Greer, Sarah Aholt, Betty Mattern, Judy Arrington

Billy Roberts (Treasurer), Ronnie Ingoe (Vice President), Glynn Greer (President), Betty Mattern (Recording Secretary), Judy Arrington (Corresponding Secretary)

ANNUAL

Co-Editors: Martha Russo, Carolyn Crosswhite

Artists (Seated): Nada Ballator, Jeanne Ballator, Becky Dawson
Photographers (Standing): Joe Moses Ralph Thomas

Circulation Staff: Betty Murphy, Cecilia Price, Charles Jennings, *Manager*, Norma Routt, Nancy Peery

Sports Writers: Don Clower, John Hesmer. *Copy Writers:* Carolyn Chapman, Liz Deichmann. *Advertising Solicitor:* Billy Roberts. *Copy Writers:* Betty Mattern, Lloyd Case

STAFF

Business Manager:
Joe Gibson

Typists: Judy Saul, Alice Grubb, Anita Snyder, Sylvia Witt, Sybil Whitfield (not pictured)

Adviser: Mrs. Bertha Fisher

Advertising Staff
Seated: Barbara Taylor, Margaret Bounds, Ginnia Chapman, Betty Wood, Nancy Richardson, Carolyn Powell, Judy Jamison, Sally Miller
Standing: Glynn Greer (Manager), Bob Hunt, Richard Stroupe
Kneeling: Jerry Wood, Eddie Eades

Sitting: Phyllis Mills, Gail Hamblin, Mrs. Houchins (Sponsor), Kate Kegley (Vice-President), Gail McSweeney (Secretary), Marion DeMaio, Sandra Campbell, Nancy Calhoun, Ronnie Frier
Standing: Kathleen Mountcastle, Lester Starns, Margaret Bounds (Treasurer), Lloyd Case (Parliamentarian), Carolyn Crosswhite (President), Margaret Saunders

FUTURE TEACHERS OF AMERICA

Hearing about varied experiences in the field of teaching,
Being posted on current events,
Learning about new developments and techiques in teaching,
Finding out what colleges offer,
Meeting to plan group activities,
Hearing outstanding speakers—
Encourage us to believe with Henry Adams:
"A Teacher affects Eternity. He can never
tell when his influence stops."

this we have done

Being a part of an organization,
Participating in its programs,
Working extra hard to make
That play a hit or that
Assembly a success,
Being chosen by our classmates
To represent them in some
Event, or in some group,
Receiving special honors
That make us secretly
"Proud as punch",
Helping when called upon,
Accepting suggestions of others
Are, we believe, a part
Of our education,
Helping us to enjoy life,
To get all we can from it,
To appreciate what we are given.

SARA LYNN AHALT

Junior Y-Teens, 2; Latin Club, 2, 3, 4, 5; Latin Assembly, 5; Beta Club, 3, 4, 5; Beta Club Assembly, 3, 4, 5; Senior Y-Teens, 3; Future Teachers, 4, 5; Usher Commencement and Graduation, 4; Winner, Betty Crocker Homemaker Scholarship, 5.

ROBERT LEWIS ALLEN

S. C. A., 1, 2; Latin Club, 2, 3, 4, 5; Easter Pageant, 4; Bi-Phy-Chem, 3, 4, 5; Vice President of Bi-Phy-Chem, 4; Junior Varsity Football, 3; Class Council, 3, 4, 5; Student Council, 5; Vice President of Class, 3; President of Class, 4, 5; Senior Mirror, Best Leader, 5; Home Room President, 3, 4; Junior-Senior Prom Figure, 4, 5; Golf Team, 4, 5; Science Talent Search Exam, 5.

MARIE ANGELL

S. C. A., 4, 5; Assistant Secretary, S. C. A., 5; Football Home-Coming Court, 5; Chairman of Library Staff, 5; Library Typist, 5; Gym Squad Leader, 3, 4; Sportsmanship Award, 4; Home-Coming Parade, 5.

JUDY LORRAINE ARRINGTON

4-H Club, 1, 2; Junior Y-Teens, 1; Eighth Grade Talent Show, 1; 4-H Honor Club, 2, 3, 4, 5; S. C. A., 2; Beta Club, 3, 4, 5; Latin Club, 3, 4, 5; Easter Pageant, 3, 4; State Shorthand Champion, 4; Won 5th place in State Typing Contest, 4,; Short Story Contest, 1st place, 4; Usherette at Graduation, 4; F. B. L. A., 5; Parliamentarian of F. B. L. A., 5; Corresponding Secretary of Beta Club, 5; Senior Mirror, 5.

BETTY JEAN ASHLEY

Junior Y-Teens, 1; Talent Show, 1; Secretary of Home Room, 1; Home Room Candidate for Queen for County Fair, 1; Easter Pageant, 1; May Day Festival, 1; Junior Y-Teen Program Chairman, 2; F. H. A. Group Captain, 2; Secretary of Home Room, 3; Talent Show, 2; Home Room Captain, 3; Senior Y-Teen Devotions Committee, 3, 4; F. H. A., 3; F. H. A. Assembly, 3; Talent Show, 3; President of Home Room, 3; Secretary of Sophomore Class, 3; Y-Teen Assembly, 4; Morning Devotions, 4; Inter-Club Council Representative, 4; Vice President of Home Room, 5; Home-Coming Court, 5; Public Speaking Assembly, 5; Entered American Legion Contest, 5; Back to School Night Program, 5; Secretary of Program Committee at Y. W. C. A., 5; Home-Coming Parade, 5; Sweetheart Dance Figure, 5.

GLENDA KAYE ASHWELL

Home Room Treasurer, 3, 4.

HUGH TEMPLE BAINTER

Class President, 1, 2, 3; Home Room President, 1, 2, 5; President Junior S. C. A., 1; King of Freshman Class; Junior Varsity Football, 2, 3; Easter Pageant, 3, 4; Beta Club, 3, 4, 5; Beta Club Treasurer, 4; Monogram Club, 4, 5; Monogram Club Treasurer, 5; Latin Club, 2, 3, 4, 5; Latin Club President, 5; Public Speaking Class Assembly, 5; Eighth Grade Assembly, 2; May Day Figure, 4; Sweetheart Dance Figure, 3, 4; Speech in Pep Assembly, 5; Senior Mirror, Best Looking, 5; Track Team, 3, 4; Varsity Football, Letters, 4, 5; All-City-County Football Team, 5; Most Valuable Player Award, 5; Usher in Commencement, 4; Monogram Club Assembly, 4; Inter-Club Council, 5.

GLENN CELESTER BAKER

Vice President Home Room, 1; Vice President F. F. A., 3; President F. F. A., 4; Vice President, D. E., 5.

JEANNE VIRGINIA BALLATOR

Junior Y-Teens, 1; Senior Y-Teens, 3; Pep Club, 4; Latin Club, 2, 3, 4, 5; Easter Pageant, 2, 3, 5; Thanksgiving Assembly, 5; Junior Classical League, 3, 4, 5; Public Speaking 3; Eighth Grade Public Speaking Assemblies; Play "Ten Percent Tommy", 3; Honorable Mention, County Fair Poster Contest, 3; Honorable Mention, Home-Coming Poster Contest, 2, 3; Home-Coming Parade, 4, 5; National Science Talent Search Test, 5; National Merit Scholarship Test, 5; Betty Crocker Homemaker Scholarship Test, 5; Bi-Phy-Chem Science Club, 3, 4, 5, Secretary, 5; Roanoke County Area Science Fair, 3, 4, 5; Western Virginia Regional Science Fair, 3, 4; Second Place, Regional Fair, Girls' Physical Sciences, 4; Delegate to Virginia Junior Academy of Science Meeting, Madison College, 3; Junior Academy of Science Meeting, V. P. I., 3, 4, 5; Chairman, Poster Committee, 3, 4, 5; Chairman, Float Committee, 4; Annual Staff, 4, 5; Art and Layout Editor, 5; Delegate to S. I. P. A. Convention, 4; Annual Dedication Assembly, 4, 5.

SENIOR DIRECTORY

CURTIS JACK BARE

Audio-Visual, 2, 3; Track, 2, 3; Football, 4; Wrestling, 3, 4, 5.

SONJA ARGYLE BATEMAN

4-H Club, 1; Latin Club Assembly, 1; Modern Dance Group, 1, 2, 3; Junior Y-Teens, 2, 3; Senior Y-Teens, 4; F. B. L. A., 4, 5; Home-Coming Court, 5; Pep Club, 3; Freshman Talent Show, 2; Sophomore Talent Show, 3; Junior Talent Show, 4; Senior Talent Show, 5; County Fair Talent Show, 3; Fashion Show, 2; Home-Coming Talent Show, 3; Second Place Winner, 3; Modern Dance Recital, 2, 3; Talent Show for Fort Lewis School, 3; Delegate to F. B. L. A. Convention at Hotel Roanoke and Richmond, 4, 5; Fashion Show for State Convention, 4; Home-Coming Parade, 5; V. O. T. Program, 5.

ANN MARIE BAUMGARDNER

Pep Club, 3; F. H. A., 3; 4-H Club, 1; V. O. T. Program, 5; Sports Club, 3; F. B. L. A., 4, 5; Secretary, F. B. L. A., 5, Delegate to F. B. L. A. State Convention in Richmond and Roanoke; 4, 5; Fashion Show for Convention, 4; Freshman Talent Show, 2; Sophomore Talent Show, 3; County Fair Talent Show, 3; Fashion Show, 3; Photographer, F. B. L. A., 4; Talent Show for Fort Lewis, 3; Home-Coming Parade, 5, Home-Coming Talent Show, Second Place Winner, 3; Choral, 1.

JOYCE VELMA BEAHM

Library Club, 1; S. C. A., 1; Eighth Grade Choir, 1; Choral, 2, 3, 4, 5; Secretary of Junior Choir, 4; Senior Choir Reporter, 5; Pep Club, 3, 4, 5; Thanksgiving Assembly, 2, 3, 4, 5; Christmas Assembly, 2, 3, 4, 5; Easter Assembly, 2, 3, 4, 5; Easter Pageant, 5; Contestant in American Legion Contest, 5; Junior Talent Show, 4; Senior Talent Show, 5; Senior Y-Teens Thanksgiving Assembly, 3; Public Speaking Assembly, 5; Political Assembly, 5; F. H. A., 3, 5; Group Chairman, 5; Senior Y-Teens, 3, 4, 5; Home Room Captain, 5.

MONTRANN LATANE BEARD

Junior Y-Teens, 1, 2; S. C. A., 1; Y-Teen Assembly, 1; Choral, 2, 3; Senior Y-Teens, 3, 4, 5; Home Room Captain, 4; Home Room Secretary, 4; Latin Club, 3, 4, 5; Junior Choir, 4; Senior Choir, 5; Thanksgiving Assemblies, 2, 3, 4, 5; Christmas Assemblies, 2, 3, 4, 5; The Messiah, 5; Drum Taps, 5; Easter Pageant, 4, 5.

JACKIE LEE BEASON

Junior Varsity Football, 1, 2; Varsity Football, 3, 4, 5; Monogram Club, 3, 4, 5; Monogram Assembly, 3, 4, 5; Track Team, 2, 3, 4, 5; Prince in Home-Coming Court, 5; Introduced Home-Coming Court, 5.

JANE ELLEN BELL

Easter Pageant, 1; Junior Y-Teens, 1, 2; Senior Y-Teens, 4, 5; Sports Club, 1, 2, 3, 4; Treasurer of Sports Club, 3, F. H. A., 4, 5; Eighth Grade Talent Assembly, 1; Junior Talent Assembly; 4, Student Leader of Gym Classes, 3, 4; 4-H Club, 2, 3; Pep Club, 3, 4; Choral, 2; Senior Talent Assembly, 5.

PEGGY JOYCE BLACKWELL

Transfer Student

Junior Y-Teens, 1; Service, Pan-Am, 3; Service, Pan-Am, 4; Future Business Leaders of America; Junior-Senior Prom Committee.

BARBARA BLOSSER

4-H Club, 1; Future Homemakers of America, 2, 3.

CAROL MARLYN BOLEY

Head Cheerleader, 5; Cheerleader, 2, 3, 4, 5; Home-Coming Court, 5; May Court, 4, 5; Senior Mirror, 5, Home Room Candidate for Snow Queen, 5; Beta Club, 3, 4, 5; State Beta Convention, 3, 4; Latin Club, 3, 4, 5; Senior Y-Teens, 3, 4, 5; Service Projects Committee Chairman, Y-Teen, 4; Junior Y-Teens, 1, 2; Pep Club, 3, 4, 5; Chairman of Decorations for Junior-Senior Prom, 4; Physical Education Sportsmanship Award, 2; Usher for Graduation, 4; Andrew Lewis Representative to Hi-Fashion Council, 5; Hi-Fashion Model, 5; Home Room Secretary, 3; Best Reader in Eighth Grade Reading Contest, 1; Squad Leader, 2, 3, 4; Student Leader, 3; Easter Pageant, 3, 4.

AUDREY JEAN BOWER

Junior Y-Teens, 1, 2; Pep Club; Choral, 1, 3; Eighth Grade Assembly, 1; Shorthand Contest at Madison, 4.

FURMAN CURTIS BRIGHT

Transfer Student

Future Farmer of America, 3, 4, 5.

LENA ANN BROWN

Home Room Treasurer, 1, 2, 3; F. B. L. A., 3, 4; F. B. L. A. Corresponding Secretary, 4; Beta Club, 3, 4, 5; Beta Club Assembly, 3, 4, 5.

SUE ANN BROWN

Junior Y-Teens, 1; Home Room Captain, 1; Y-Teens, 2; Sports Club, 2, 3, 4, 5; Vice President of Sports Club, 4; Future Business Leaders of America, 4, 5; F. B. L. A. Delegate to State Convention, 4; F. B. L. A. Delegate to Regional Convention, 4; Treasurer of Home Room, 2, 3; Home-Coming Talent Show, Mistress of Ceremonies, 5; Sports Club Mistress of Ceremonies for Talent Show at Hotel Roanoke, 5; Junior Talent Assembly, 4; Senior Talent Assembly, 5, County Fair, 2, 3; Sports Club Award Assembly, 2, 3; Sports Club Installation Dinner, 4; Volleyball, 2, 3, 4, 5; Softball, 2, 3, 4, 5, Basketball, 2, 3, 4, 5; Tumbling, 2, 3; Folk Dancing, 2, 3; Sports Club Hop, 3, 4; Driver Education Sportsmanship Award, 4.

SHIRLEY ANN BRUMFIELD

Beta Club, 3, 4, 5; Assembly, 4, 5; Chairman of Football Programs, 5; Usher at Commencement Sermon Exercise, 4; Sports Club, 3, 4; Tennis Manager, 4; Newspaper Staff Reporter, 4; Pep Club, 4; Volleyball, 4; Softball, 4; Shuffleboard, 4; F. B. L. A., 5; Group Captain, 5; Home Room President, 2, F. H. A., 3, 4; F. H. A. Assembly, 3; Parliamentarian, 3; Student Council, 3; G. A. A., 3; Roanoke College Forensic Spelling, 3; Sophomore Mirror, Most Intellectual, 3; Beta Club Assembly, 3, 4, 5; G. A. A. Basketball Team, 3.

SENIOR DIRECTORY

KENNETH EDWARD BURRIS

Home Room President, 2; Basketball, 4.

GERALDINE ELIZABETH BYER

S. C. A., 1, 3, 4, 5; 4-H Club, 1; Junior Choir, 2; Pep Club, 3; Senior Choir, 3, 4; Christmas Assembly, 2, 3, 4; Easter Pageant, 2, 3, 4; Easter Assembly, 2, 3, 4; Assistant Squad Leader, 3; Roanoke Symphony "Ordering of Moses", 3; Young Roanoke Sings, 2, 3, 4; Thanksgiving Assembly, 2, 3, 4; Roanoke Symphony "Messiah", 4; Appalachian Christmas Program, 4; Volleyball, 3; Music Festival at Pulaski, 4; Commencement Exercises, 3, 4; Baccalaureate Service, 3, 4; Burlington Mills Music Program, 4; Back to School Night, 3; Junior Woman's Club Program, 3, 4; F. B. L. A., 5; V. O. T. Program, 5; Home-Coming Talent Show, 5; Secretary of S. C. A., 5.

NADINE CAMPBELL

Home Room Vice President, 2; Beta Club, 3, 4, 5; Beta Club Installation Service, 3, 4, 5; F. B. L. A., 5; V. O. T. Program, 5; Representative to Madison College for Shorthand Contest, 4.

DON RICHARD CARROLL

Transfer Student; Junior Talent Show, 4; Easter Pageant, 4; Indoor Track, 4; Senior Talent Show, 5.

GEORGE WILLIAM CARROLL

S. C. A., 1; F. F. A., 2, 3, 4, 5.

JAMES RICHARD CARROLL, JR.

Transfer Student

Beta Club, 4, 5; Hi-Y Club, 4, 5; Varsity Football, 4, 5; Science Talent Search, 5; Science Fair, 5; Public Speaking Play, 4; Thanksgiving Assembly, 4; Monogram Club, 5; Speaking Contest, 4; Prose Reading Contest, 4; Home-Coming Parade, 4, 5; Usher at Commencement, 4; Beta Club Assembly, 4; Hi-Y Installation Ceremony, 4; Sweetheart Dance Figure, 5; Art Club, 1; Hi-Y Club, 1, 3; Hi-Y Club Secretary, 1; Class Treasurer, 2; Home Room Treasurer, 2; Honor Roll, 1, 2, 3, 4, 5; Football, 1, 2, 3, 4, 5; Track, 2, 3; Baseball, 2; Citizenship Award, 3; Second Place in Courtesy Contest, 2; Hi-Y Assembly, 3; Science Club, 1, 2; Science Club Treasurer, 2; Student Council Representative, 2; Monogram Club, 2; Intramural Sports, 1, 2, 3, 4, 5.

ANDREW LLOYD CASE

S. C. A., 1, 2; Eighth Grade Choir, 2; Choral, 1, 2, 3; Bi-Phi-Chem Science Club, 2, 3; Delegate V. P. I. Science Fair, 2, 3; Exhibitor Area Science Fair, 3; Audio Visual Crew, 3; Thanksgiving Assembly, 3, 4, 5; Christmas Assembly, 3, 4, 5; Easter Assembly, 3, 4, 5; Junior Choir, 3; Senior Choir, 4, 5; Young Roanoke Sings, 3, 4, 5; Driver Education Class Award, 3; Easter Pageant, 4, 5; Messiah, 4, 5; Commencement Exercises, 4, 5; Christmas Program Burlington Mills, 4; P. T. A. Program, 4; Junior Talent Show, 4; F. T. A., 4, 5; Annual Staff, 4, 5; Senior Assembly, 5; Mock Election Assembly, 5; Drum Taps, 5; Devotional Talks for Student Council, 5; Salem Music Club Programs, 4, 5; Solo for Beta Club Meeting, 5; Public Speaking Assembly, 5; Home-Coming Parade, 5; Christmas Parade, 5; Annual Staff Dedication Assembly, 5; High School Competitive Choir Festival, 4, 5; Debating 5.

WILLIAM PRESTON CECIL

Latin Club, 3; Beta Club, 3, 4, 5; Audio-Visual Club, 5; Newspaper Staff, 4, 5; Delegate to Southern Interscholastic Press Association, 4.

PATRICIA EVANGELINE CECIL

S. C. A., 1, 4, 5; S. C. A. Assembly, 1; F. B. L. A., 5; V. O. T. Program, 5.

RICHARD BRYANT CHAPPELL

Hi-Y Club, 2; Home Room Vice President, 2; Varsity Football; 5; All-Western District Honorable Mention, 5, Latin Club Assembly, 4; Easter Pageant, 3, 4; Home-Coming Parade, 5; Senior Talent Show Assembly, 5; Tennis, 4, 5; Junior Classical League, 4, 5; Monogram Assembly, 5; Latin Club, 3, 4, 5.

LARRY RAE CLARK

Varsity Football, 3, 4, 5; Captain, 5; Outdoor Track, 2, 3, 4; J. V. Basketball, 3; Home Room President, 1, 3, 4; Member of Beta Club, 3, 4, 5; Monogram Club, 3, 4, 5; Secretary, 5; Boys' State, 4; Monogram Assembly, 3, 4, 5; Easter Pageant, 4; Home-Coming Talent Show, 5.

BETH ANN COLLINS

Transfer Student

Latin Club, 3, 4, 5; Easter Pageant, 3; Bi-Phy-Chem, 4, 5; Roanoke County Science Fair, 4, 5; Western Virginia Science Fair, 4, 5; Sports Club, 4, 5, President, 5; Junior Talent Show, 4; Science Talent Search, 5; Junior Classical League, 3, 4, 5; Junior Academy of Science, 4, 5; Physical Education Merit Award, 3; Sports Club Installation Dinner, 4; Squad Leader, 4.

DOROTHY LOUISE COLLINS

Junior S. C. A., 1; Junior S. C. A. Assembly, 1, Choral, 2; Thanksgiving Assembly, 2; Christmas Assembly, 2; Library Assistant, 3; F. H. A., 3; S. C. A., 4, 5.

RICHARD LEE COMBS

Treasurer of Home Room, 1; Candidate for County Fair King, 1; Secretary of Home Room, 2; Cutest in Ninth Grade Mirror, 2; J. V. Football, 2, 3; Football Assembly, 3; Sports Assembly, 3, 5; Varsity Football Squad, 4, 5; Monogram Club, 4, 5; Treasurer, 4; Wrestling Team, 4.

JO ANN CONKLIN

Home Room Candidate for Queen at County Fair, 1, 2; Queen of Freshman Class at County Fair, 2; Thanksgiving Assembly, 2; Christmas Assembly, 2; Cheerleader, 3, 4, 5; Sophomore Talent Show, 3; Pep Assemblies, 3, 4, 5; Pep Club, 3, 4, 5; Junior Y-Teens, 2; Senior Y-Teens, 4, 5; Home Room Candidate for Snow Queen, 5; Snow Queen Float in Christmas Parade, 5, Secretary of Home Room, 3, 5; Public Speaking Class Play, "The Ring and the Look", 5; Squad Leader, 4; Home-Coming Parade, 3, 4, 5; May Court, 4, 5; Home-Coming Queen, 5; Senior Talent Show, 5; Senior Mirror, Most Popular, 5; Maid of Honor in May Court, 5.

SENIOR DIRECTORY

DARLINE FRANCES CONNER

Distributive Education, 5.

LARRY GIBSON CONNER

Eighth Grade Choir, 1; Junior Choir, 2, 3; Latin Club, 3; Hi-Y Club, 2; Thanksgiving Assemblies, 2, 3; Christmas Assemblies, 2, 3; Easter Assemblies, 2, 3, 4, 5; Senior Choir; Graduation Exercises, 4.

MELVIN LeROY CONNER

Future Farmers of America, 2, 3, 4, 5.

BARBARA ANN COOPER

Secretary Eighth Grade Library Club, 1; Junior Y-Teens, 1, 2; Sports Club, 2, 3, 4; Social Chairman Sports Club, 3; Junior Class Talent Show, 4; Senior Y-Teens, 3, 4; F. B. L. A., 5.

EMMITT ADELENE CRAIGHEAD

Home Room President, 2; Home Room Vice President, 3; Class Council, 2; S. C. A., 1; S. C. A. Assembly, 1; Library Club, 2, 3; Library Assistant, 3; Roanoke County Science Fair, 3; F. H. A., 2, 3, 4, 5; Reporter, 4; F. H. A. Fashion Show, 2, 3, 4, 5; F. H. A. TV Show, 2; Roanoke Area F. H. A. Federation Reporter, 5; F. H. A. Federation Hostess, 4; Home-Coming Parade, 4, 5; Junior Homemakers' Degree, 4; F. H. A. Handbook Committee, 4, 5; Woman's Club Fashion Show, 4, 5; Rotary Club Fashion Show at Hotel Roanoke, 4, 5; Hostess for Reception for new County Teachers, 3; Honorable Mention, County Fair Poster Contest, 2; First Prize, County Fair Poster Contest, 3; Senior Y-Teens, 4, 5; Freshman-Sophomore Talent Show, 2; P. T. A. Back to School Night, 2; Senior Y-Teen Fashion Show, 2; P. T. A. Fashion Show, 4; Fifth Place Winner in Madison College Shorthand Contest, 4; Fashion Editor, *Andrew Lewis News*, 5; Annual Staff, 5; F. H. A. Fashion Contest Winner, 2, 3; Publicity Chairman of Seventeen Hop, 4; Honorable Mention, Sports Club Poster Contest, 4; Christmas Parade, 5.

AMY JEAN CRAMER

Latin Club, 3, 4, 5; Easter Pageant, 3, 4, 5; Junior Classical League, 3, 4, 5; Junior Y-Teens, 1; *Andrew Lewis News*, Typist, 5; Sports Club, 1, 2; Squad Leader, 4; Student Leader, 2; Individual Sports, 1, 2, 3.

DAVID FLETCHER CREASY

Football, 3, 4, 5; Wrestling, 3, 4, 5; Beta Club, 4, 5; Hi-Y Club, 4, 5; Art Club, 4; Monogram Club, 4; Latin Club, 5.

MORRIS McCLURE CREGGER

Transfer Student

Junior Hi-Y; Eighth Grade Basketball, 1; Eighth Grade Basketball Coach, 5; J. V. Track, 1; Varsity Track, 5; J. V. Basketball, 2, 3; Varsity Basketball, 4, 5; Latin Club, 3, 4; Bi-Phy-Chem, 3; Monogram Club, 4, 5; Badminton Champion, 3; Dramatics Club, 1; J. V. Baseball, 1; Varsity Baseball, 4; J. V. Football, 1, 4; Annual Staff, 1; Newspaper Staff, 4; Captain of Baseball Team, 5; Secretary of Home Room, 2; Easter Pageant, 4, 5; American Legion Speaking Contest, 4; P. T. A. Talent Show, 4.

OLIVER JAMES CROMER

J. V. Football, 3; Varsity Football, 4, 5; Track, 4; Bi-Phy-Chem, 2; Latin Club, 3, 4, 5; Hi-Y Club, 3, 4; Easter Pageant, 3, 4; Latin Club Home-Coming Float, 5.

CAROLYN LEE CROSSWHITE

Pep Club, 3; Sports Club, 2, 4, 5; Tennis, 4; Tumbling, 1; Shuffleboard, 4; Bowling, 5; Softball, 4; Badminton, 4; Volleyball, 1, 4; Dancing, 2; Future Teachers Club, 4, 5; Secretary, 4; President, 5; Annual Staff, 4, 5; Copy Writer, 4; Co-Editor, 5; Annual Dedication Assembly, 5; Vice President of Home Room, 1; Senior Choir and Band Concert, 5; S. C. A. Assembly, Junior Talent Show, 4; Choral, 1; Vice President of Junior S. C. A., 1; Junior Choir, 3; Choral, 2; Senior Choir, 4, 5; Easter Pageant, 2, 3, 4, 5; Music Assemblies, 2, 3, 4, 5; Messiah, 5; Burlington Mills, 4; Appalachian Music Program, 4; Young Roanoke Sings, 1, 3, 4, 5; District Music Festival, 4; Drum Taps, 5; Driver Education Award, 4; Latin Club, 4; Latin Club Assembly, 4; Christmas Assemblies, 1, 2, 3, 4, 5; Thanksgiving Assemblies, 1, 2, 3, 4, 5; Student Leader, 2; S. I. P. A. Convention, 4; Salem Women's Club Program, 3, 4; Junior Classical League, 2, 3, 4, 5; Inter-Club Council, 5; Commencement Service, 4.

ALICE MARGARET DAVIS

Transfer Student

Civics Club, 2; F. H. A., 3; French Club, 3; French Club Program Chairman, 4; Beta Club, 4.

PATRICIA LEE DeHART

Junior Y-Teens, 1, 2; Home Room Treasurer, 1; Tumbling, 1, 2; Tennis, 1, 2; Y-Teen Recognition Service, 1, 2, 3; Home Room Captain, 2; Choral, 2; Pep Club, 3, 4; Senior Y-Teens, 3, 4, 5; Modern Dancing, 2; Messiah, 4; Junior Talent Show, 4.

MARIAN VERONICA DeMAIO

Transfer Student

Library Club, 1; Future Teachers of America, 3, 4, 5; Library Club, 3; Vice President, 4; Booster Club, 3, 4; Graduation Usher, 4.

ROBERT WAYNE DENNIS

Latin Club, 3, 4, 5.

BYRON RUCKER DICKSON

Transfer Student

Home Room Vice President, 3; Home Room President, 4; Class Council, 4; Prom Figure, 4; Junior Talent Show, 4; Intramural Golf Champion, 4; Golf Team, 4, 5; Bi-Phy-Chem, 5; Newspaper Staff, Sports Editor, 5; State Golf Tournament at Portsmouth, 4; Salem Jaycee Golf Champion, 4; Science Talent Research, 5; Athletic Award Assembly, 4.

MARTHA JOAN DICKERSON

Junior Y-Teens, 1, 2; Senior Y-Teens, 3, 5; F. H. A., 3; Pep Club, 3, 4; Home Room Candidate for Queen of County Fair, 1; Home Room Treasurer, 3.

SENIOR DIRECTORY

LEON DONAHUE

NORMA JEAN DOOLEY

PRISCILLA ANN DUKE

Band, 1, 2, 3, 4, 5; Majorette, 4; Alternate Majorette, 5; Vice President of Woodwind Section, 5; Band Club, 3; Band Concert, 1, 2, 3, 5; Band Boosters Club, 3; Music Festival in Danville, 1, 2; Music Festival in Blacksburg, 2; Music Festival, 5; Shrine Parade and Game in Roanoke, 1, 2, 3, 4, 5; Hallowcen Parade in Salem, 1, 2, 5; Apple Blossom Festival in Winchester, 3; Apple Harvest Festival in Chilhowie, 4; Salem Santa Claus Parade, 5; Salem Boy Scout Parade, 5; Roanoke Santa Claus Parade, 2, 3, 4, 5; Pep Assemblies, 1, 2, 3, 4, 5; Home-Coming Talent Show, 3; Eighth Grade Talent Show, 1; Junior Talent Show; Senior Talent Show; Future Homemakers of America, 3; Junior Y-Teens, 1, 2; Senior Y-Teens, 3, 4, 5; Home Room Captain, 3; Secretary of Home Room, 3; Freshman Mirror, 2; Queen of Home Room, 1; Home-Coming Parade, 3, 4, 5; Roanoke College Home-Coming Parade, 4, 5; Senior Mirror.

DONALD DAVID DUPREE

DONALD EDWARDS

Future Farmers of America, 2, 3, 4, 5.

MARTHA ANNE EDWARDS

S. C. A. Secretary, 1, 2; S. C. A. President, 3, 4; S. C. A. Vice President, 5; Home Room Secretary, 1, 2, 3, 4; Home Room Vice President, 5; By-Phy-Chem, 3; Junior Classical League, 3, 4, 5; Public Speaking, 4; National Forensic League, 4, 5; American Legion Contest, 4, 5; Junior Choir, 4; Senior Choir, 5; Accompanist, 5; Messiah, 5; Senior Choir and Band Concert, 5; Christmas Assemblies, 4, 5; Easter Assemblies, 4, 5; S. C. A. Assemblies, 1, 3, 4; Easter Pageant, 2; Girls' State Delegate, 4; Senior Mirror, Most Dependable, 5.

MARLENE ELLIS

S. C. A., 1, 2; S. C. A. Assembly, 1; F. B. L. A., 3, 4, 5; Delegate to F. B. L. A. Convention, 4; Shorthand Contest at Madison College, 4; V. O. T., 5.

JOSEPH THOMAS FARIES

Junior Varsity Football, 2, 3; D. E. Club, 5; Historian of D. E. Club, 5; Community League Basketball, 3, 4, 5.

WALTER WILLARD FERGUSON

4-H Club, 1, 2; F. F. A., 2, 3, 4, 5; Home Room Treasurer, 1; Industrial Arts, 4, 5; F. F. A. Rally, V. P. I., 3.

CLINTON EDWARD FLOWERS

Latin Club, 3; Easter Pageant, 3; Annual Staff, Copy Writer, 4; Annual Dedication Assembly, 4; County Fair Talent Show, 3; Public Speaking, 4; Public Speaking Play, "The Convict Never Rings Twice", 4; P. T. A. Talent Show, 4; Skit, "Are There Any Trains Today?"; Thanksgiving Assembly, 4; S. C. A., 5; V. O. T., 5.

MARY MARGARET FRANKLIN

Junior Y-Teens, 1; Home Room Captain, 1; Pep Club, 3, 4; F. H. A., 3; F. B. L. A., 5; V. O. T., 5.

SHIRLEY ANN FRANTZ

F. B. L. A., 4, 5; First Prize Poetry Contest, 4; Shorthand Certificate, 4; Y-Teens, 1; V. O. T., 5; F. B. L. A., Local Meeting, 5.

RONALD CHAMBERS FRIER, JR.

4-H Club, 1, 2, 3; F. F. A., 3; S. C. A., 1; F. T. A., 5, 6; Library, 3; Bi-Phi-Chem, 4, 5; Newspaper, 1, 2, 3, 4; Sports Editor, 3, 4; Track, 4, 5; Cross Country, 5; Football, 5; D. E., 6; D. E. State Convention, 6; F. T. A. Treasurer, 5, 6; D. E. President, 6.

BARBARA JEAN FRYE

S. C. A. Treasurer, S.C.A. 2; F. B. L. A., 4, 5; Public Speaking, 3; Assembly, 3; F. B. L. A. Convention, 4; Radford College Typing Contest at Madison College, 4; V. O. T., 5.

DOROTHY LEE FURROW

FLORENCE IMOGENE GALLION

Latin Club, 3, 4, 5; Y-Teens, 3, 4, 5; Pep Club, 3; Junior Talent Assembly.

CONSTANCE ELIZABETH GARBETT

Junior Y-Teens, 1; Senior Y-Teens, 3, 4, 5; Sports Club, 2; Y-Teen Recognition Service, 1, 3, 4, 5; Secretary for Home Room, 5; F. B. L. A. Field Trips, 2, 3, 4; Eighth Grade Talent Show, 1; Junior Talent Show, 4; County Fair Talent Show, 2; F. H. A. Fashion Show, 2; Choral, 1, 2; Junior Choir, 3; Senior Choir, 4, 5; Easter Pageant, 3, 4, 5; Music Assemblies, 1, 2, 3, 4, 5; Messiah, 4, 5; Burlington Mills Music Program, 4; Appalachian Music Program, 4; Young Roanoke Sings, 2, 3, 4, 5; District Music Festival, 4; Drum Taps, 5; Driver's Education Award, 3; F. B. L. A., 3, 4; Pep Club, 2, 3, 4; S. C. A., 5; Y-Teen Home Room Captain, 1, 3, 4, 5.

BARBARA ELAINE GARDNER

Senior Talent Show; Sophomore Talent Show; Freshman Talent Show; Choral, 2; Junior Choir, 3; Senior Choir, 4, 5; Messiah, 4, 5; Drum Taps, 5; Thanksgiving Program, 3, 4, 5; Christmas Program, 4, 5; Salem Women's Music Club Program; Appalachian Christmas Program, 4; Burlington Mills Christmas Program, 4; District Choir Festival, 4; Home-Coming Talent Show, 2, 3, 4, 5; Science Fair, 3; Choir Reporter; Latin Club Assembly; Easter Assembly, 3, 4, 5; Young Roanoke Sings, 2, 3, 4, 5; Home-Coming Parade, 5; Band and Choir Concert, 5; Baccalaureate Service, 4, 5; Delegate to Science Convention in Richmond, 4; Senior Mirror, Most Versatile; Bi-Phy-Chem Science Club, 4, 5; Latin Club, 3; J. C. L., 4, 5; Newspaper Feature Reporter, 5.

RUBY VIRGINIA GARMAN

Latin Club, 4, 5; J. C. L., 4, 5.

TEDDY ANDREW GARMAN

Safety Award in 4-H, 1; F. F. A., 2, 3, 4, 5; Won Public Speaking Contest in F. A. A. Chapter, 4; First Place in Federa-

SENIOR DIRECTORY

tion Speaking Contest; Second Place in District Speaking Contest, 4; Wrestling Team, 4 5; N. F. L., 5; First Place in F. F. A. Forestry Judging, Second Place in F. F. A. Federation Forestry Judging.

WILLIAM LEE GARRETT

Student Council Candidate, 1; S. C. A., 1; P. T. A. Poster Contest, 1, 2, 3; Honorable Mention, 1; Choral, 2; Thanksgiving Assembly, 2; Christmas Assembly, 2; Hi-Y, 2, 3, 4; Blue Ridge Contest, 4; Basketball Manager, 4; Football Manager, 4; Pep Club, 4; Decorating Committee, 4; Senior Talent Show, 5.

WAYNE CODY GARST

4-H, 1, 2, 3; Junior Talent Show, 4; Secretary of Home Room, 2; Choral, 1, 2; Salem Christmas Parade, 5; Thanksgiving Assembly, 1, 2; F. H. A. Assembly, 2.

JOSEPH WILLIAM GIBSON

Latin Club, 2, 3, 4, 5; Beta Club, 3, 4, 5; Pep Club, 3, 4; Annual Staff, 4, 5; Business Manager, 5; S. I. P. A. Delegate, 4, 5; Annual Follies, 4, 5; Easter Pageant, 2, 3, 4; Band, 1, 2; Graduation Usher, 4; Home Room Treasurer, 1; District Music Festival, 5; National Merit Scholarship Test, 5; Junior Classical League, 2, 3, 4, 5; Beta Club Assembly, 3, 4, 5; Sophomore Mirror, 3.

RONALD SIDNEY GIBSON

Band, 1, 2, 3, 4, 5; Apple Blossom Festival in Winchester, 4; Shriner Bowl Game, 2, 3, 4, 5; Home-Coming Talent Show, 3, 4; J. V. Basketball, 2.

ELAINE STEPHANIE GODLEWSKI

Transfer Student

Senior Y-Teens, 5.

DEWEY ELDRIDGE GOODE

4-H Club, 1, 2; J. V. Football, 2; Latin Club, 3; D. E. Club, 5.

JOHN NICHOLAS GOODMAN

4-H Club, 2, 3; Latin Club, 3; Latin Club Assembly, 3; Easter Pageant, 3; Pep Club Decoration Committee, 4; Home Room Vice President, 1.

GLYNN ROY GREER

Vice President of Freshman Class; Treasurer of 4-H Club, 3, 5; Vice President, 4; State 4-H Short Course, 3, 4, 5; National American Institute of Co-Operatives Convention at Raleigh, North Carolina, 5; President of Roanoke County 4-H Club Council, 5; President of Beta Club, 5; State Beta Convention, 4, 5; Latin Club, 2, 3, 4, 5; Grand Marshal at Graduation, 4; N. F. L., 5; First Place in Roanoke County 4-H Club Public Speaking Contest, 2, 3; King of 4-H Achievement Day, 5; Member of Roanoke County Honor Club, 3, 4, 5; Political Assembly, 5; Senior Class Assembly, 5; Home-Coming Parade, 5; Junior Class Assembly, 4; Latin Club Assembly, 4; Spoke at Devotions Sponsored by Student Council, 4, 5; American Legion Post 19 Oratorical Contest, 5; Senior Mirror, Most Intellectual, 5; Manager of Annual Staff, 5; Home Room President, 2; Easter Pageant, 3, 4; Junior Classical League, 3, 4, 5; Class Council, 2; Inter-Club Council, 5; College Night, 5; J. V. Football, 2, 3; Jamestown Essay Contest, 5; 4-H County Garden Contest Medal Winner, 4; 4-H County Home Ground Beautification Medal Winner, 5; 4-H County Citizenship Contest Medal Winner, 5; 4-H County Achievement Contest Medal Winner, 5; 4-H County Public Speaking Contest Medal Winner, 5; District 4-H Garden Contest, 5; State 4-H Garden Contest, 5; State 4-H Public Speaking Contest, 2, 3; Debating, 5.

ROGER LEE GREER

D. E. Club Reporter, 5.

JAMES LEWIS GRESHAM

Senior Mirror, Most Versatile, 5; Hi-Y, 2, 3, 4, 5; Secretary, 3, 4; President, 5; Reporter to the Model General Assembly, 4; Delegate to the Model General Assembly, 5; Representative to Western District Hi-Y Meeting, 3; Varsity Football, 3, 4, 5; Junior Varsity Football, 1, 2; Junior Varsity Basketball, 2, 3; Eighth Grade Basketball; Track, 2, 3; Wrestling, 4; Typical Freshman; S. C. A., 4; Ninth Grade Choir; Senior Choir, 4, 5; Junior Choir, 3; Thanksgiving Assembly, 3, 4, 5; Christmas Assembly, 3, 4, 5; Easter Assembly, 4, 5; Easter Page nt, 4, 5; Third String All-City-County; Honorable; Mention, All-Western District, 5; Young Roanoke Sings, 4, 5; District Music Festival, 4, 5; The Messiah, 4; Drum Taps, 5; Junior Class Assembly; Senior Class Assembly; Sports Award Assembly, 3, 4, 5; Home Room King, 1, 2; Harvest Moon Figure, 5.

ELSIE CORNELIA GRUBB

4-H Club, 1; Choral, 1, 2; F. B. L. A., 5; V. O. T., 5.

HELEN SUE HAIRSTON

Eighth Grade Assembly, 1; Junior Y-Teens, 1; Senior Y-Teens, 3, 4, 5; Conference Committee Chairman, 4; Publicity Chairman, 5; Sweetheart Dance Figure, 3, 5; Latin Club, 2, 3, 4, 5; Beta Club, 3, 4, 5; Sports Club, 1, 2; Pep Club, 3, 4, 5; Student Council, 2, 4, 5; Student Council Reporter, 4; Delegate to State Student Council Convention, 4; Delegate to S. I. P. A. Convention, 3, 4; Newspaper, 3, 4, 5; Editor-in-Chief of Newspaper, 5; Home Room Secretary, 2, 4; Home Room President, 5; May Court, 4; Home Room Candidate for County Fair Queen, 2, 3; Home Room Candidate for Snow Queen, 5; Home-Coming Court, 5; Figure of Christmas Dance, 4; Figure of Junior-Senior Prom, 4; Figure of Harvest Moon Dance, 5; Senior Mirror, Most Personality, 5; Cheerleader, 4, 5; Treasurer of Senior Class, 5; Decorations Committee of Pep Club, 3.

CYNTHIA NORMA HAISLIP

Eighth Grade Assembly, 1; Ninth Grade Assembly, 2; Senior Assembly, 5; Junior Y-Teens, 1, 2; Senior Y-Teens, 3, 4, 5; Latin Club, 3, 4, 5; 4-H Club, 2; F. H. A., 2; Student Leader, 4; Pep Club, 3, 4; Modern Dancing, 2; Home Room Treasurer, 1; Tumbling, 1, 2; Tennis, 4.

IRVING HALL

LEWIS DAVID HARLOW

SENIOR DIRECTORY

HARRIETTE HARRIS

Band, 1, 2, 3, 4, 5; Majorette, 5; S. C. A., 1, 5; S. C. A. Assembly, 1, 4; Junior Choir, 2, 3, 4, 5; Senior Choir, 3, 4, 5; Easter Pageant, 2, 3, 4; Christmas Assembly, 2, 3, 4, 5; Thanksgiving Assembly, 2, 3, 4, 5; Latin Club, 2, 3, 4; 4-H Club, 2, 3; Junior Classical League, 2, 3, 4; Student Gym Teacher, 4, 5; Messiah, 4; Ordering of Moses, 4.

BETTY JOYCE HARTMAN

S. C. A., 1; Choral, 1, 2; F. B. L. A., 3, 4, 5; V. O. T., 5.

MARTHA ANNE HASH

Senior Choir, 3, 4, 5, Accompanist, 4, 5, Publicity Co-Chairman; Senior Y-Teens, 3, 4, 5, World Fellowship Chairman, 5, Devotional Committee, 4, Chairman for Christmas Basket, 4; Pep Club, 3, 4, 5; Latin Club, 3, 4, 5; Latin Club Assembly, 4; Christmas Assembly, 3, 4, 5; Thanksgiving Assembly, 3, 4, 5; Easter Assembly, 3, 4, 5; Thanksgiving Play, "Many Thanks", 4; Easter Pageant, 3, 4, 5; Soloist, 4, 5; School Accompanist, 5; Newspaper Staff, 3, 4, 5; Assistant Feature Editor, 4; Assistant Editor, 5; S. I. P. A. Convention, 4; Figure for Sweetheart Dance, 5; Junior Assembly; Senior Assembly; Freshman-Sophomore Assembly; Speaker for

Devotions Sponsored by Student Council, 3, 4; Student Music Recital, Sponsored by Salem Women's Music Club, 4; State Auditions Sponsored by National Federation of Music Club in Richmond, 5; Appalachian Program, 4; Burlington Mills Program, 4; Sophomore Mirror; Program for Salem Women's Club, 3, 4, 5; National Forensic League, 4, 5; Temperance Speaker, 4, 5; American Legion Contest, 4.

PAUL HAYNES

PEGGY JEAN HAYNES

Y-Teens, 1, 2, 4, 5; Song Leader, 2; Camp Chairman, 5; Y-Teen Eighth Grade Assembly; Delegate from A. L. for Modeling at Patrick Henry Hotel for Y-Teens, 5; Y-Teen Sweetheart Figure, 5; Y-Teen Assembly, 3; F. H. A., 2, 3, 4; Fashion Show Assemblies, 2, 3, 4; Easter Pageant, 1; Home-Coming Parade, 2; Junior Talent Show, 4; Public Speaking Assembly, 5; P. T. A. Back to School Night Program, 5; Secretary of Home Room, 3; Decorating Committee for Junior-Senior Prom, 4; Basketball, 2, 3; Ping-Pong, 2, 3; Badminton, 2, 3; Runner-up in Finals, 2; Shuffleboard, 2, 3; Student Leader, 2, 4.

GARNETTE LORRAINE HELVEY

Junior Y-Teens, 1, 2; 4-H Club, 1; Christmas Assembly, 2, 3; Easter Assembly, 2, 3; F. H. A., 3, 4; Art Committee, 3; County Fair Poster Contest, 1, 2, 3; Third Place Winner, 1; Home-Coming Talent Show Poster Contest, 4; First Place Winner, 4; Public Speaking Assembly, 5; Back to School Night Program, 5; S. C. A., 2; Choral, 1, 2, 3; Thanksgiving Assembly, 2, 3; American Legion Oratorical Contest, 5; Pep Club, 3, 5; Goal Post Decorating Committee, 5; Reading Contest, 1; Poetry Contest, 1; Senior Y-Teens, 3; Senior Assembly, 5.

MACK HENDERSON

RONALD EDWARD HENRY

Monogram, 4, 5; Hi-Y, 3; S. C. A., 3; Track Team, 3, 4, 5; J. V. Football, 3; Varsity Football, 4, 5.

JOHN RUSSELL HESMER

Typical Senior in the Senior Mirror, 5; Vice President of Home Room, 1; Treasurer of Home Room, 2, 3; Latin Club, 2, 3, 4; Hi-Y, 2, 3, 4, 5; Monogram Club, 5; Easter Pageant, 1, 2, 3, 4, 5; Varsity Football Letterman, 4, 5; Varsity Basketball, 4; Letter, 5; J. V. Football, 3; J. V. Basketball, 2, 3; Eighth Grade Basketball, 1; Varsity Baseball, 4, 5; Intramural Tournaments, 4, 5; Assistant Sports Editor of PIONEER, 3; Sports Editor of PIONEER, 4, 5; Eighth Grade Library Club President, 1; Delegate to Virginia Model General Assembly, 4; Speaker of House, Model General Assembly, 5; Representative to Virginia District Hi-Y, 5.

IRIS ATHALENE HODGE

Transfer Student

F. H. A., 1, 2; Choir, 1, 2; Pep Club, 1, 2; Alternate Cheerleader, 1, 2; Senior Y-Teens, 4; F. H. A Play, 2; Junior-Senior Decorating Committee for the Junior-Senior Prom, 2; Decorating Committee for F. H. A. Banquet, 1, 2.

JOAN MARIE HODGE

Junior Y-Teens, 1; Library Club, 2; Library Assistant, 2; Choral, 2, 3; F. H. A., 2, 3, 4, 5; Home-Coming Parade, 4, 5; Float Committee, 4, 5; Recorder of F. H. A., 4; F. H. A. Convention, 3; F. H. A. Fashion Show for Rotary Club, 4, 5; Fashion Show Assemblies, 3, 4, 5; Decorating Committee for Float in Christmas Parade, 5; Junior Homemakers Degree, 4, Chapters Degree, 5.

SHEILA HELENE HOWLEY

Transfer Student

Booster Club, 2, 3, 4; Ski-Hi Club, 3, 4; German Club, 3, 4; Vice President of German Club, 3; Treasurer of German Club, 4; Ski-Hi Assembly, 3; Draper Follies, 4; Career Day Representative, 2; Decorating Committee for Ski-Hi Float, 4; Senior Y-Teens, 5.

GEORGIANNA HUDNALL

F. B. L. A., 3; F. H. A., 4, 5.

RUTH LEE HUFF

Junior Y-Teens, 1, 2; F. H. A., 3, 5; F. B. L. A., 5; Eighth Grade Assembly; Easter Assembly, 1; Home Room Candidate for Queen of County Fair, 1, 3; Home-Coming Parade, 3; May Pole Dance, 1; Squad Leader, 2; Radford F. B. L. A. District Meeting, 4; F. H. A. Fashion Show, 3; Home Room Officer, 1, 3.

ALFRED DUNLAP HURT

President Home Room, 1, 2; Vice President Home Room, 3; Treasurer Home Room, 4; Latin Club, 2, 3, 4, 5; Provincial Governor Latin Club, 5; Easter Pageant, 2, 3, 4, 5; Class Mirror, 4; Monogram Club, 5; Science Club, 3, 4; Hi-Y, 2; Beta Club, 4, 5; Junior Varsity Football, 2, 3; Varsity Football, 4, 5; Wrestling, 4; Honorable Mention All-Western District Football, 5; Rotary Sportsmanship Trophy, 5; Sopho-

SENIOR DIRECTORY

more Talent Show, 3; Junior Talent Show, 4; Senior Talent Show, 5; Eighth Grade Basketball Team, 1; Student Council, 1, 2; Class Council, 1, 2; Badminton Tournament, 3, 4; Home-Coming Talent Show, 4; Eighth Grade Library Club, 1; Science Talent Search, 5; Senior Mirror, Most Dependable.

JASHUA HYLTON, JR.

Transfer Student

Draper, 2; Pulaski, 3, 4, 5; Art Club; Andrew Lewis, 5.

RONALD KELLY INGOE

Junior Varsity Football, 2, 3; Varsity Football, 4, 5; Vice President Home Room, 1, 2; President Home Room, 3, 4, 5; Beta Club, 3, 4, 5; Secretary Junior Class, 4; Vice President Senior Class; Vice President Beta Club, 5; Boys' State, 4; Senior Mirror, Most Popular; Monogram Club, 5; Sophomore Assembly; Junior Assembly; Senior Assembly; Monogram Assembly; Beta Club Assembly, 3, 4; Freshman Mirror; Sophomore Mirror; Master Ceremonies Monogram Hop, 5.

NORMA JEAN JAMISON

Junior Y-Teens, 1, 2; Senior Y-Teens, 3; Beta Club, 3, 4, 5; Beta Club Assembly, 3, 4, 5; Scrapbook Committee, Beta Club, 4; F. B. L. A., 4, 5, Treasurer, 4, President, 5; Representative, Radford District F. B. L. A., 4, 5; Parliamentarian of Radford District, 4; Representative of Radford District, 4; Representative State F. B. L. A. Convention, 4, 5; State F. B. L. A. Treasurer, 4; F. B. L. A. Workshop at Massanetta, 4; Treasurer of Home Room, 3; Choral, 2; Christmas Assembly, 2; Thanksgiving Assembly, 2; F. H. A. Fashion Show, 3; V. O. T., 5; Representative to Virginia Girls' State, 4.

JESSIE ANN JANNEY

Choral, 1, 2; F. B. L. A., 5; Thanksgiving Assembly, 2; Christmas Assembly, 2; Easter Assembly, 2; Home Room Candidate for County Fair Queen, 1.

CHARLES RICHARD JENNINGS

Choral, 1, 2; Choir, 3; Christmas Assembly, 3; Easter Assembly, 3; Easter Pageant, 3; Thanksgiving Assembly, 2, 3; Music Contest at Jefferson, 3; Messiah, 3; Music Program at Fleming, 3; Beta Club, 3, 4, 5; Beta Installation Assembly, 3, 4, 5; Latin Club, 3; Circulation Manager of PIONEER, 5; Annual Staff Assembly, 5.

EDWARD LEE JEWELL

F. F. A., 1, 2, 3, 4, 5; 4-H Club.

KATE KEGLEY

Junior Y-Teens, 1, 2; Senior Y-Teens, 3; Latin Club, 2, 3, 4, 5; Junior Classical League, 3, 4, 5; Easter Pageant, 2, 3, 4, 5; Choral, 1, 2; Thanksgiving Assembly, 2; Eighth Grade Assembly, 3; F. T. A., 5; Vice President, 5; Young Roanoke Sings, 3; Latin Club Assembly, 5; Home-Coming Parade, 5; Back to School Night, 4.

JOHN HAROLD KING

VELMA FRANCES KING

F. B. L. A.; F. H. A.

WATSON BARK KING

RALPH ELDRIDGE LANCASTER

JOHN WAYNE LAPRADE

Football, 4; Track, 3, 4; Basketball, 2, 3; Latin Club, 3, 4; Projection Crew, 1, 2, 3, 4; Easter Pageant, 3, 4; Freshman Talent Crew, 1, 2, 3, 4; Easter Pageant, 3, 4; Freshman Talent Show, 2; Sophomore Talent Show, 3; Home Room Treasurer, 1, 2; Home Room Secretary, 3; P. T. A. Freshman King, 2; Projection Crew President, 2; Latin Club Assembly, 3, 4; Junior Hi-Y, 2; Classics, 3, 4, 5; Monitor on Senior Hall, 3; Mechanical Drawing Superintendent, 4; Naval Representative to Norfolk, 5; Stage Superintendent for Assemblies, 2, 3, 4; Sweetheart Dance Decorations Committee Chairman, 4; Pep Club, 3, 4; Road-E-O Contest, 3, 4; Poster Art Contest Winner, 3, 4, 5; Shop Class Superintendent, 3.

LOUIS LEFFLER

4-H Club, 1; Junior Varsity Football, 2; Hi-Y Club, 3, 4; Pep Club, 4.

PATRICIA JEAN LEGRANDE

Home Room President, 1, 2; 4-H Club, 1, 2, 3, 4, 5; President, 5; Reporter, 4; County Honor Club, 2, 3, 4, 5; Secretary, 5; Delegate to Virginia State Short Course, 3, 4, 5; 4-H Radio Programs on Roanoke County Council, 3, 4, 5; Harvest Moon Dance Figure, 5; Harvest Moon Dance Decorating Committee, 5; Member of Inter-Club Council, 1, 2; Class Council, 1, 2; Guest of Rotary Club Banquet; Eighth Grade Basketball Tournament; Back to School Night Program, 1, 2.

VIRGINIA LEE LESTER

Junior Y-Teens, 1; 4-H, 1, 2; S. C. A., 2; Back to School Night Program, 2; F. H. A., 3, 4, 5; Treasurer, 4; President, 5; Fashion Show at Junior Woman's Club, 3, 4, 5; Narrator, 5;

P. T. A. Fashion Show, 4; Narrator for Junior Y-Teen Fashion Show, 5; F. H. A. Assembly Fashion Show, 3, 4, 5; Narrator, 5; F. H. A. Convention, 4; Christmas Parade, 5; Home-Coming Parade, 4, 5; Inter-Club Council, 5; Figure for Harvest Moon Dance, 5; F. H. A. Federation Hostess, 4; Junior Homemakers Degree, 4; Chapter's Homemakers Degree, 5; Choral, 2; Senior Y-Teens, 3; Refreshment Committee Harvest Moon Dance, 5; Committee for F. H. A. Hop, 5.

JANET LORRAINE LILE

Easter Pageant, 1, 3, 4; Queen of P. T. A. County Fair, 1; Choral, 2; Senior Choir, 3, 4, 5; S. C. A., 2; Junior Y-Teens, 2; Y-Teen Home Room Captain, 2; Secretary of Home Room, 2, 3; Queen of Home Room for County Fair, 1, 2, 3; Second Place in County Fair Talent Show, 2; Freshman and Sophomore Talent Show, 2, 3; Student Council, 3, 5; Treasurer, 5; Annual Staff, 3; F. H. A., 3, 4, 5; Secretary, 4; Vice President, 5; Senior Y-Teens, 3, 4, 5; Pep Club, 3, 4; Queen of Sophomore Class, 3; First Place in County Fair Talent Show, 3; F. H. A. Style Show Assembly, 3; F. H. A. Convention, 3; Oration with Roanoke Symphony Orchestra in "Ordering of Moses", 3; Messiah and Drum Beat, 5; Home-Coming Talent Show, 3; Third Place, 4; May Court, 4; Treasurer of Junior Class, 4; President of Home Room, 4; Chapter Sweetheart of

SENIOR DIRECTORY

F. F. A., 4; Junior Talent Show, 4; Secretary of Senior Class, 5; Home-Coming Court, 5; Senior Talent Show, 5; Senior Mirror, 5; Song Leader in F. H. A. Federation, 5.

RUTH ELIZABETH LOCKETT

Junior Y-Teens, 1, 2; F. H. A., 1; Home Room Treasurer, 2; S. C. A., 1.

WILLIAM CURTIS LOGAN

Hi-Y, 2, 3, 4, 5; Delegate to Blue Ridge, 5; Delegate to District, 4, 5; Vice President, 5; Basketball, 1; J. V. Basketball, 2, 3; Varsity Basketball, 4, 5; Track Manager, 2; Latin Club, 3, 4, 5; Easter Pageant, 3, 4, 5; J. C. L. Club, 3, 4, 5; Senior Councilor, 5; Junior Talent Show, 4; Library Club, 5; Vice President of Home Room, 1, 2; Baseball, 4.

CHARLES AUBREY LOYD

S. C. A., 2; Home Room Treasurer, 3; Projection Crew, 3, 4; Back to School Night, 1, 3; P. T. A. Fair, 1.

NANCY ELLEN McMANAWAY

Junior Y-Teens, 1, 2; Senior Y-Teens, 3, 4, 5; Pep Club, 3, 4; Vice President Pep Club, 4; Junior Choir, 4; President

Junior Choir, 4; Home Room President, 1; Student Council Representative, 1; Senior Choir, 5; Thanksgiving Assembly, 4, 5; Christmas Assembly, 4, 5; Messiah, 5; Easter Pageant, 5; Baccalaureate Service, 5; Home-Coming Parade, 3, 5; Freshman Mirror, 2; Sophomore Mirror, 3; Senior Mirror, Best Looking, 5; Home-Coming Court, 5; May Court, 2, 4, 5; Snow Queen, 5; Queen of Salem's Christmas Parade, 5; Home Room Queen, 1, 2; Y-Teen Fashion Show, 4; Choral, 1, 2, 3; William Fleming Choir Exchange Program, 5; Young Roanoke Sings, 5; Drum Taps, 5; May Queen, 5.

KENNETH WAYNE McNEIL

Audio-Visual Club, 4; Track Team, 4; S. C. A.

GAIL CAROL McSWEENEY

Transfer Student

Booster Club, 2, 3; Ski-Hi Club, 3; G. A. A., 2, 3; Newspaper Staff, 2, 3; City League Basketball, 2, 3; Senior Y-Teen, 4; Sports Club, 4, 5; F. T. A., 5; Secretary F. T. A., 5; Career Day Representative, 3.

BROWN LEE MARTIN

Football, 3, 4, 5; Track, 5; Wrestling, 5.

BETTY LOUISE MATTERN

Junior Y-Teens, 1, 2; Senior Y-Teens, 3, 4, 5; Secretary of Y-Teens, 5; Latin Club, 2, 3, 4, 5; Easter Pageant, 2, 3, 4; Beta Club, 3, 4, 5; Delegate to State Beta Convention, 4; Secretary, 5; Pep Club, 3, 4; Delegate to Girls' State, 4; Usher at Baccalaureate and Commencement Services, 4; Annual Staff, 5; Most Likely to Succeed in Senior Mirror, 5; Y-Teen Home Room Captain, 2; Freshman Mirror, 2; National Merit Scholarship Test, 5; Junior Classical League, 3, 4, 5; Beta Club Assembly, 3, 4, 5; Sweetheart Dance Figure, 5; Home-Coming Parade, 5.

HALLIE ELIZABETH MEADOR

Treasurer of Hoom Room, 1; Library Club, 1; Eighth Grade Choir, 1; Eighth Grade Choral Assembly, 1; S. C. A., 1, 2, 3, 4, 5; S. C. A. Newspaper Reporter, 5; F. B. L. A., 5.

VERNON WAYNE MEADOR

Eighth Grade Choir, 1; Eighth Grade Library Club, 1.

SALLY ANN MILLER

Y-Teens, 1, 2, 3, 4, 5; Vice President of Jr. Y-Teens, 2; Latin Club, 3; Latin Club Assembly, 3; Home-Coming Talent Show, 2; Eighth Grade Assembly, 1; Annual Staff, 4, 5; Annual Staff Assembly, 4.

DREAMA ANN MILLS

Basketball Captain, 1; S. C. A., 1; Junior Y-Teens, 1; F. H. A., 3, 4.

PHYLLIS LUCILLE MILLS

F. T. A., 4, 5; F. H. A., 5; Chairman, 5; Pep Club, 4; Modern Dance, 3, 4; Tap Dancing, 4; Talent Show, 5; Sports Club, 4, 5; Newspaper Staff, 5; Senior Mirror, 5; Home-Coming Parade, 5; May Court, 5.

SUE ANN MINNIX

Band, 1, 2, 3, 4, 5; Alternate Majorette, 4; Head Majorette, 5, Band Club, 3; Band Concert, 1, 2, 3, 5; Band Boosters Club, 3; Music Festival, 1, 2, 5; Shrine Parade and Game in Roanoke, 1, 2, 3, 4, 5; Halloween Parade, 1, 2, 5; Winchester Apple Blossom Festival Winner, 3; Apple Harvest Festival in Chilhowie, 4; Salem Santa Claus Parade, 5; Roanoke Santa Claus Parade, 1, 2, 3, 4, 5; Pep Assemblies, 1, 2, 3, 4, 5; Senior Talent Show, 5; F. H. A., 3; Vice President of Home Room, 1; F. B. L. A., 4, 5; Historian, 5; Home-Coming Parade, 3, 4, 5; Hostess of F. B. L. A., State Convention, 4; Delegate to F. B. L. A. Regional Convention, 4; Parade before A. L.-Jefferson Game, 1, 2; Roanoke College Home-Coming Parade, 4; Boy Scout Parade, 5; Musical Festival in Blacksburg, 2; Musical Concert at South View, 1; 4-H Club, 1, 2, 3, 4, 5; Secretary, 4, 5; Roanoke County Council, 4, 5; Secretary, 5; County Honor Club 3, 4, 5; 4-H Radio and TV Programs, 4, 5; Delegate to Virginia State Short Course, 5; Delegate to State 4-H Conservation Camp, 4; Hostess to Virginia Federation of Home Demonstration Clubs, 4; Delegate to Virginia Rural Safety Convention, 4.

WANDA LEE MINNIX

Fashion Show, 3; Home Economics TV Show of Fashions, 3; Choral, 1, 2, 3; P. T. A. Skit, 5; Public Speaking Assembly, 5.

WALTER MADISON MINTER

4-H Club, 1, 2, 3, 4, 5; President, 3, 4, 5; Reporter, 2; Honor Club, 3, 4, 5; Reporter, 5; County Council, 2, 3, 4, 5; Treasurer, 5; Band, 1, 2, 3, 4, 5; Band Club, 3; Band Concert, 1, 2, 3, 5; Band Booster, 3, 4, 5; Musical Festival, 1, 2, 5, Shrine Parade and Game, 1, 2, 3, 4, 5; Halloween Parade, 1, 2, 5; Apple Blossom Festival, 3; Salem Santa Claus Parade, 5; Roanoke Santa Claus Parade, 1, 2, 3, 4, 5; Pep Assemblies,

SENIOR DIRECTORY

1, 2, 3, 4, 5; Track Manager, 3; Baseball Team, 4, 5; Musical Concert at Blacksburg, 2; Music Concert at South View, 1; Delegate to 4-H Short Course, 3, 4, 5; Audio-Visual, 3, 4, 5.

GEORGIA WAYNA MONROE

Hoom Room Candidate for Queen of County Fair, 1; Home Room Vice President, 1, 4; Hoom Room President, 2, 3; Easter Pageant, 1, 2; Junior Y-Teens, 1, 2; Senior Y-Teens, 3, 4, 5; S. C. A., 1, 2; F. H. A., 4, 5; Reporter, 5; Junior Science Club, 1, 2; Pep Club, 3, 4, 5; Pep Assemblies, 5; Alternate Cheerleader, 5; Christmas Parade, 5; Home-Coming Parade, 3, 4, 5; Class Council, 2, 3; F. H. A. Assemblies, 4, 5; Freshman Mirror—Typical, 2; Sophomore Mirror—Friendliest, 3; Y-Teen Camp, 4; Back to School Night for Parents, 1, 2, 3, 4; Pep Club Home-Coming Hop, 5; Future Homemakers Hop, 5; Newspaper Staff, 2; College Night, 5; Rotary Club Football Banquet, 5.

LAWRENCE HORTON MOORE

NANCY LEE MORAN

Junior Y-Teens, 1, 2; Senior Y-Teen, 3, 4, 5; Chairman of Worship Committee in Inter-Club Council, 4; Y-Teen Inter-Club Council Representative, 5; Corresponding Secretary of Inter-Club Council, 5; Latin Club, 4, 5; Member of Junior Classical League, 4, 5, Thanksgiving Assembly, 4, 5; Recognition Service, 3, 4; Squad Leader, 3, Assistant Squad Leader, 4, Easter Pageant, 4, 5; Pep Club, 3, 4; Sweetheart Dance, Figure, 5; P. T. A. Back to School Night, 2, 3; Variety Show Committee, 3; Junior Y-Teens Assembly, 2; Spring Fashion Show, 2; Y-Teen Fashion Show, 2, 5; Home-Coming Parade, 3, 4.

JOSEPH LEE MOSES

Band Concert, 1, 2, 3, 4, 5; Bi-Phi-Chem, 2; Band, 1, 2, 3, 4; Senior Choir, 5; Annual Staff, 3, 4, 5; Easter Pageant, 4, 5; Ordering of Moses, 3; Messiah, 5; Thanksgiving Assembly, 5; Home-Coming Talent Show, 5; First Place in Home-Coming Talent Show, 3; Third Place in Home-Coming Talent Show, 4, Christmas Assembly, 4, 5; *Andrew Lewis News*, 4, 5; Easter Assembly, 4, 5; Four Tones Quartet, 5; Annual Dedication, 3, 4, 5; Young Roanoke Sings, 4, 5; Appalachian Music Program, 4; High School Competitive Choir Festival, 4, 5; Home-Coming Parade, 3, 4, 5; Political Convention Assembly, 5; Basketball Band, 4; Winchester Apple Blossom Festival, 3; Chilhowie Apple Harvest Festival, 4; Off-Beats, 3, 4; Band Concert at Veterans Administration, 2; Band Concert at Blacksburg, 2; Delegate to Southern Interscholastic Press Association, 4, 5; Pep Assemblies, 3, 4, 5; Christmas Assemblies, 3, 4, 5; Christmas Parade, 3, 4, 5; Band Quintet, 2; Andrew Lewis Hour, 4; Senior Talent Show, 5; Commencement Service, 4; Drum Taps, 5.

KATHLEEN MOUNTCASTLE

Pep Club, 4; F. T. A., 5; F. H. A., 5; Modern Dance Group, 3, 4; Newspaper Staff, Reporter and Feature Writer, 5; Sports Club, 4, 5; Softball, 3, 4; Student Leader, 3, 4, 5; F. T. A. Committee, 5; F. H. A. Show, 5; Runner-up in Badminton and Shuffleboard Tournaments, 4; Sports Club Award Dedication, 4.

GUY N. MOWBRAY

4-H; Shop, 1, 2, 5, 6; Choir, 2; Easter Assembly, 2.

RONALD GENE MUCKENFUSS

BETTY MURPHY

S. C. A., 1, 3, 4; S. C. A. Choir, 4; S. C. A. Assembly, 1; Choral, 1, 2; Choir 3, 4; Thanksgiving Assembly, 3, 4; Christmas Assembly, 3, 4; Easter Pageant, 4; Annual Staff, 5; Annual Assembly, 5, D. E. Club, 5; District Music Contest, 4, Messiah, 4, D. E. Assembly, 5.

EDITH MARIE NICHOLS

Pep Club, 4; Distributive Education Club, 5; Treasurer 5.

MARY JO NOLEN

Junior Y-Teens, 1, 2; Senior Y-Teens, 3, 4, 5; V. O. T., Program, 5.

CHARLOTTE ANNE OBENCHAIN

F. H. A., 2, 3; Library Club, 1; F. H. A. Assembly, 2.

REBECCA MARY OVENSHIRE

Senior Y-Teens, 4, 5; Guidance Office, 5; Pep Club, 4, 5.

JOAN MARIE OVERTON

4-H Club, 1; Latin Club, 3; Choral, 2, 3; Junior Choir, 4; Reporter, Senior Choir, 5; Messiah, 4, 5; Christmas Assembly, 4, 5; Christmas Program at Longwood, 5; Thanksgiving Assembly, 4, 5; Easter Assembly, 4, 5; Easter Pageant, 5; S. C. A., 4, 5; News Reporter, 5; Guidance Office, 3, 4.

BRUCE WILLIAM OWEN

Transfer Student

Band, 1, 2, 3, 4, 5; Senior Mirror, Most Talented, 5; Senior Talent Show, 5; Junior Talent Show, 4; Home-Coming Talent Show, 4, 5; President of Band, 5; Band Concert, 1, 2, 4, 5; Dance Band, 5; Rifle Team, 4.

BARBARA JEAN OYLER

Library Club, 1; Sports Club, 1, Hockey, 1, Choral, 1, 2; Junior Choir, 3, 4; Easter Assembly, 3, 4; Christmas Program, 3, 4; Thanksgiving Program, 3, 4; Young Roanoke Sings, 3, 4, Cafeteria Work, 3, 4, 5; Guidance Office Work, 4.

JOHN MATTHEW OYLER

D. E., 5

JACK RANDALL PANNELL

Transfer Student

Latin Club, 3, 4, 5.

NANCY SUE PERRY

4-H Club, 1; Choral, 1; S. C. A., 4; S. C. A. Choir, 4; D. E. Club, 5; D. E. Assembly, 5; Annual Staff, 5; District D. E. Contest, 5.

FRANKLIN DUKE PERRY

Eighth Grade Library Club, 1; 4-H Club, 1; Track Manager, 2; Football Manager, 3; Basketball Manager, 3; Lettered; Scorekeeper, Basketball, 4, 5; King of Home Room, 3; Projection Club, 3, 4; Monogram Club, 5; Monogram Club Assembly, 3; Treasurer, Home Room, 4; F. F. A., 2; Boys' State, 4; Competed in Intramural Tournaments, 3, 4, 5; Senior Mirror, Most Personality, 5; Nominated for Attorney General, Boys' State, 4; Commissioner of Parks and Streets, Boys' State, 4; 4-H Assembly, 3.

CAROL SUE POFF

Senior Y-Teens, 3, 4, 5; Sports Club, 1, 2; Junior Choir, 4.

DONALD DEAN PINKARD

Bi-Phy-Chem Science Club, 2, 3, 4, 5; Bi-Phy-Chem Science Club Treasurer, 4, 5; Football, 1, 2, 3; Gym Squad Leader, 1, 3, 4.

CECILIA ELLEN PRICE

William Fleming Exchange Assembly, 5; Young Roanoke Sings, 4, 5; Drum Taps, 5; Junior Y-Teens, 1, 2; Senior Y-Teens, 3, 4, 5; Pep Club, 3, 4; Latin Club, 3, 4, 5; Annual

SENIOR DIRECTORY

Staff, 5; Circulation Staff, 5; Latin Club Float, 4; Mistress of Ceremonies for Talent Show, 2; Latin Club Program, 3, 4; Latin Club Assembly, 4; Senior Talent Show, 5; Junior Choir, 5; Senior Choir, 5; Business Manager of Choir, 4; Thanksgiving Assembly, 3, 4, 5; Christmas Assembly, 3, 4, 5; Top Annual Salesman, 5; The Messiah, 5; Band Concert, 5; Freshman Mirror, 2; Sophomore Mirror, 3; Home-Coming Parade, 3, 4; Secretary of Home Room, 2, 3; Vice President of Home Room, 1; Baccalaureate Service, 5; Commencement Service, 5; Easter Pageant, 3, 4, 5; Easter Assembly, 5; Junior Classical League, 3, 4, 5; Annual Dedication Assembly, 5; High School Competive Choir Festival, 5; Andrew Lewis Hour, 4.

PATRICIA ANNE PRITCHETT

Senior Y-Teens, 3, 4; F. B. L. A., 3, 4, 5; F. B. L. A. Regional Convention at Radford, 3, 4, 5; Delegate to F. B. L. A. Convention at Hotel Roanoke and Richmond, 4, 5; F. B. L. A. Fashion Show at Hotel Roanoke, 4; Parliamentarian, 4; Vice President of F. B. L. A., 5; S. C. A., 5; Home-Coming Parade, 4, V. O. T., 5.

JERELENE REAVIS

Secretary of Eighth Grade, 1; Secretary of Home Room, 1, 2, 3; Junior Y-Teens, 1, 2; President 2; Delegate to Y-Teen Conference, 2; Talent Show Assembly, 3; Easter Pageant, 3, 4; Vice President of Senior Y-Teens, 4; Senior Y-Teens, 4, 5; President, 5; Latin Club, 3, 4, 5; Member of Student Council, 4; May Court, 4, 5; Secretary of Latin Club, 5; Y-Teen Conference, 4; Home-Coming Court, 5; Sweetheart Figure, 4, 5.

RUBY DORIS REESE

Junior Y-Teens, 1, 2; S. C. A., 1, 2, 3, 4, 5.

JAMES ALBERT REPASS

Science Club, 2; Latin Club, 3, 4; Latin Club Assembly, 4.

JAMES SCHOOLCRAFT REYNOLDS

NANCY ELIZABETH RHUDY

Beta Club, 3, 4, 5; Beta Club Convention, 4, 5; Beta Club Assembly, 3, 4, 5; Library Club, 4; Library Assistant, 3, 4; F. H. A., 3, 4; 4-H Club, 1, 2; Home Room President, 4; Home Room Treasurer, 5; Class Council, 4; Dancing Program at Veterans Administration; Christmas Dance Decorating Committee; P. T. A. Back to School Night; F. H. A. Float in Home-Coming Parade, Harvest Moon Dance Decorating Committee; F. H. A. Fashion Assembly; Usher for Baccalaureate and Commencement Exercises; Western Virginia Science Fair; Roanoke County Science Fair; F. B. L. A., 5; Virginia Girls' State, 4; V. O. T., 5; Beta Club Campaign Committee.

GAYNOR RHODES

S. C. A., 1, 2, 3, 4, 5.

RICHARD ALLEN RICE

JANET LEE RICHARDSON

WILLIAM CARTER ROBERTS

Eighth GradeBasketball, 1; Vice President Home Room, 2; Latin Club, 3, 4; Beta Club, 3, 4, 5; Vice President Home Room, 3; J. V. Football, 3; Latin Club Assembly, 3; Easter Pageant, 4; Varsity Football, 4, 5; Treasurer Beta Club, 5; Bi-Phy-Chem Club, 5; Vice President Home Room, 5; Varsity Basketball, 5; Varsity Track, 5; Senior Mirror, 5; Annual Staff, 5; Cafeteria Work, 5; Entered Science Talent Search, 5; Scholarship Qualifying Test, 5.

MARY BETH ROBERTSON

Transfer Student

Senior Mirror, Wittiest, 5; Senior Talent Show, 5; Junior F. H. A., 1, 2; F. H. A., 5; Chairman Group III, 5; M. C. for Group III Talent Show, 5; Fashion Show Assembly, 5; Delegate and Pianist at Federation Meeting at Eagle Rock, 5; Helped in Guidance Office, 4, 5; Latin Club, 2, 3; Easter Pageant, 3; Junior Classical League, 2, 3; Red Cross, 2; Junior Y-Teens, 1, 2; Senior Y-Teens, 3, 4, 5; S. C. A., 3; Cheerleader, 2; Lead in Freshman Play, 2; Girls' Monogram Club, 2; Junior Varsity Volleyball, 2; Vice President Home Room, 1; Representative to Student Council, 2; Secretary of Home Room, 2; Freshman Mirror, 2; Wrote "Last Will and Testament" for Freshman Class, 2; Senior Day, 5; F. H. A. Talent Show, 1.

NORMA ANN ROUTT

Pep Club, 3, 4; Junior Y-Teens, 1; Senior Y-Teens, 5; S. C. A., 2, 3, 4; 4-H Club, 2; Sports Club, 2, 3, 4; Annual Staff, 4, 5; Delegate to S. I. P. A. Convention, 4; Home-Coming Parade, 5; Basketball, 3, 4; Baseball, 4; Volleyball, 3, 4; Badminton, 3, 4; Ping Pong, 4; Shuffleboard, 3, 4; Finals in Badminton Mixed Doubles Contest, 3; Annual Dedication, 4, 5; Third Place Winner in Home-Coming Talent Show, 4; Sophomore-Freshman Talent Show, 3; Junior Talent Show, 4; County Fair Talent Show, 3; Home Economics Talent Show, 3; Sports Club Assembly, 3; Public Speaking, 5; Christmas Program, 5; P. T. A. Program, 4; Home Economics Fashion Style Show, 3; Y-Teen Talent Show; Gym Squad Leader, 2, 4;

BARBARA ANN RUBLE

4-H Club, 1, 2, 3; S. C. A., 2; Latin Club, 3; Student Leader, 4; F. H. A., 5; Physical Education Honor Award, 4.

LUCY JOHNSTON RUSSELL

President of Student Body, 5; Student Council, 4, 5; Vice President, 4; Student Council Assembly, 4, 5; Assembly Planning Committee, 5; Student Representative on P. T. A. Executive Committee, 5; Student Council District Meet, 4, 5; Student Council State Convention, 4, 5; Class Treasurer, 1; Home Room President, 1, 2, 3; D. A. R. Good Citizenship Award, 5; National Merit Scholarship Tests, 5; Cheerleader, Pep Assemblies, 5; Class Council, 1, 2, 4, 5; Latin Club, 2, 3, 4, 5; Plebian Consul, 2; Aedile, 3, 4; Tribune, 5; Easter Pageant, 2, 3, 4, 5; Assistant Student Director, 2; Student Director, 3, 4; Latin Club Assembly, 2, 3, 4; Junior Classical League, 3, 4, 5; Junior Classical League Convention, 3; Christmas Assembly, 2, 3, 4, 5; Thanksgiving Assembly, 2, 3, 4, 5; Easter Assembly, 3, 4, 5; Newspaper Staff, 2, 3, 4; Reporter, 2, 3; Co-Feature Editor, 4; S. I. P. A., 3; Pep Club, 3, 4, 5; Junior Y-Teens, 1, 2; Senior Y-Teens, 3, 4, 5; Publicity Chairman, 4; Music Chairman, 5; Sweetheart Dance Figure, 3, 5; Junior-Senior Prom Figure, 4, 5; Christmas Dance Figure, 4; Home-Coming Court, 5; Home Room Candidate for Snow Queen, 5; Salem Snow Queen Court, 5; Beta Club, 3, 4, 5; Recording Secretary, 4; Beta Club Convention, 3; Beta Club Assembly, 3, 4; Head Marshal for Baccalaureate and Commencement Exercises, 4; Inter-Club Council, 5; Charter Member of Hi-Fashion Council, 4; Junior Choir, 3; Senior Choir, 4, 5; Accompanist, 4, 5; Band and Choir Concert, 5; Messiah, 4, 5; Burlington Mills Christmas Program, 4; Appalachian Christmas Program, 4; P. T. A. Back To School Night Program, 4, 5; Orientation Speech, 1, 5; Betty Crocker Homemaker Scholarship Tests, 5; Speaker at Devotionals, 4; Home-Coming Parade, 3, 4, 5; Senior Mirror, Best Leader, 5; Representative to Youth Service Planning Council, 5; Gym Squad Leader, 1, 2; May Court, 5.

MARTHA RUSSO

Senior Mirror, Most Creative; Annual Co-Editor, 5; Sports Club President, 4; Annual Staff, 4, 5; Annual Staff Assembly, 4, 5; S. C. A., 3; Junior Y-Teens, 1; Pep Club, 3, 4; Sports Club, 2, 3, 4; Home Room Vice President, 1, 3; Freshman-Sophomore Talent Show, 3; Home Economics Talent Show, 3; County Fair Talent Show, 3; Home-Coming Talent

SENIOR DIRECTORY

Show, 4; Third Place Winner in Home-Coming Talent Show, 4; Y-Teen Talent Show, 4; Junior Talent Show, 4; Squad Leader, 2, 3; Volleyball, 3; Tumbling, 2, 3; Dancing, 3, 4; Basketball, 4; Ping-Pong, 2; Badminton, 2, 3, 4; Shuffleboard, 2, 3; Decorating Committee for Christmas Dance, 3, 4; Decorating Committee for Junior-Senior Prom, 4; Decorating Committee for Senior Talent Show, 5; Honorable Mention in P. T. A. Fair; Poster Contest, 2; Decorating Committee for May Dance, 4; Decorating Committee for Junior Talent Show, 4; Easter Pageant, 3; Easter Pageant Decorating Committee, 4; Home-Coming Talent Show Decorating Committee, 4; Inter-Club Council, 5; S. I. P. A. Convention, 4; Junior Classical League, 3, 4; Home-Coming Parade, 4; Decorating Committtee for Home-Coming Hop, 3.

RAY EDWARD SANDERS

Transfer Student

Library Club, 2, 3; Latin Club, 2, 3; Senior Science Club, 4; Latin Club Assemblies, 2, 3; Science Fair, 5; Easter Pageant, 2, 3, 4, 5; Library Monitor, 1, 2; Orchestra, 1; First Drummer, Marching Band, 1, 2; Tumbling Team; Projection Crew; Art Club; Activities Club; Captain Intramural Soccer, 2.

JUDY DEAN SAUL

Senior Mirror, Most Athletic; Annual Staff, 4, 5; Annual Staff Assembly, 4, 5; S. C. A., 2, 3, 4; Treasurer S. C. A., 3; Junior Y-Teens, 1; Junior Y-Teens Home Room Captain, 1; Senior Y-Teens, 5; Pep Club, 3, 4; May Pole Dance, 1; Home Room Vice President, 2; Freshman-Sophomore Talent Show, 3; Home Economics Talent Show, 3; County Fair Talent Show, 3; Home-Coming Talent Show, 4; Talent Show for Fort Lewis School, 3; Third Place Winner in Home-Coming Talent Show, 4; Y-Teen Talent Show, 4; Junior Talent Show, 4; Squad Leader, 3, 4; Sports Club Assembly, 3; Sports Club, 2, 3, 4; Second Place Ping-Pong Doubles, 3; First Place Ping-Pong Doubles, 4; Ping-Pong Manager, 4; Recorder of Points in Sports Club, 4; Hockey, 3; Volleyball, 3; Tumbling, 2, 3; Dancing, 3; Basketball, 3, 4; Ping Pong, 2, 3, 4; Badminton, 2, 3, 4; Shuffleboard, 2, 3, 4; Softball, 3, 4; Queen Home Room, 3; Figure in Harvest Moon Fance, 5.

NORMA JEAN SAUL

Junior Y-Teens, 1; Junior Y-Teens Home Room Captain, 1; S. C. A., 2, 3, 4; Treasurer S. C. A., 3; Home Room Queen, 1, 2; Senior Y-Teens, 5; Pep Club, 3, 4; Y-Teen Talent Show, 4; Freshman-Sophomore Talent Show, 3; Junior Talent Show, 4; Home Economics Talent Show, 3; County Fair Talent Show, 3; Home-Coming Talent Show, 4; Third Place Winner in Home-Coming Talent Show, 4; Talent Show at Fort Lewis School, 3; Home Room Secretary, 2; Sports Club, 2, 3, 4, 5; Vice President Sports Club, 5; Squad Leader, 3; Second Place Ping-Pong Doubles, 3; First Place Ping-Pong Doubles, 4; Volleyball, 2, 3, 4; Basketball, 2, 3, 4; Basketball Manager, 4; Hockey, 3, 4; Baseball, 3, 4; Tumbling, 2, 3, 4; Badminton, 2, 3, 4; Dancing, 4; Suffleboard, 2, 3, 4; Ping-Pong, 2, 3, 4; May Pole Dance, 1; Annual Staff, 4; Annual Staff Assembly, 4.

RONALD DEXTER SAUL

Red Cross, 2; Wrestling, 3, 4, 5; Team Captain, 5; Hi-Y Club, 2; Varsity J Club, 4.

MARGARET ANNE SAUNDERS

4-H, 1, 2, 3; S. C. A., 2; Library Club, 1; Latin Club, 3; F. T. A., 4, 5; F. H. A., 4, 5; F. H. A. Group Chairman, 5; F. H. A. Fashion Show Assembly, 4, 5; County Science Fair, 3; One of the ten top Science Fair Winners, 3; Regional Science Fair, 3.

EUGENE WILLIAM SENTER

Eighth Grade Basketball Team, 1; Junior Vasity Basketball Team, 2, 3; Varsity Basketball Team, 4, 5; Beta Club, 3, 4, 5; Bi-Phy-Chem Science Club, 2, 3, 4, 5; Science Project 3 in Science Fair, 3; President of Bi-Phy-Chem Science Club, 4; Student Advisor of Bi-Phy-Chem, 5; President of Senior Home Room, 5; Sophomore Talent Show, 3; Junior Talent Show, 4; Senior Talent Show, 5; Home-Coming Talent Show, 4; Gave Tribute to "Constitution Day", 5; Cafeteria Work, 5; Senior Mirror, Wittiest, 5; Entered Science Talent Search, 5; Took Merit Scholarship Tests, 5.

JUDY REA SHELTON

Junior Y-Teens, 1; 4-H Club, 2; S. C. A., 4, 5; Senior Y-Teens, 5; Choral, 2, 3.

DOUGLAS NOLEN SHORTER

JACKIE RAY SIMMONS

SUE ELLEN SITES

Transfer Student

Y-Teens, 4, 5; Dancing Program for Verterans Administration, 4.

ANITA ELIZABETH SNYDER

Junior Y-Teens, 1, 2; Senior Y-Teens, 3, 4, 5; May Pole Dance, 1; Library Club, 1, 3; Home-Coming Queen Candidate, 1, 2; Secretary of Home Room, 1, 2; Eighth Grade Choral Group, 1; Latin Club, 2; Easter Pageant, 1, 2, 3; Easter Assembly, 2, 3, 4; Pep Club, 3, 4, 5; Christmas Assembly, 3, 4; F. H. A., 4, 5; National Forensic League, 4, 5; Junior Talent Show, 4; Senior Talent Show, 5; Newspaper Staff, 4, 5; Annual Staff, 5; Y-Teens, Roll Call Week Chairman, 5; Sweetheart Figure, 5; Home-Coming Parade, 4, 5; Tap Dancing, 4; Ballet, 4; Back to School Night Program, 4, 5; Halloween Assembly, 4; Y-Teen Installation Service, 3; F. H. A. Talent Show, 4; Home Room Y-Teen Captain, 4; Public Speaking Assembly, 4; Y-Teen Assembly, 4; Candidate for May Court, 5; Student Leader, 4; American Legion Contest, 4; Y-Teen Camp, 4, 5.

MICHAEL SOLONEWITSCH

Transfer Student

Nyack High School Salesmanship Award; Boys' State, 4; Treasurer of Home Room, 5; Public Speaking, 5; Post 19 Oratory Contest; Bi-Phy-Chem, 5.

KENNETH SOWDER

D. E., 5.

MARTHA ELEANOR SPANGLER

Junior Y-Teens, 1, 2; Treasurer, 2; Delegate to Danville Y-Teen Conference, 2; Senior Y-Teens, 3, 5; S. C. A., 4, 5;

SENIOR DIRECTORY

Delegate to Old Dominion Girls' State, 4; Thanksgiving Assemblies, 3, 4, 5; Christmas Assemblies, 3, 4, 5; Easter Assemblies, 3, 4, 5; Christmas Parade, 4; Junior Choir, 4; Secretary of Senior Choir, 5; Sang with Roanoke Symphony Orchestra in "The Messiah" and "Drum Taps"; Freshman Athletic Award, 2.

EARL DUWARD STARKEY

Old Dominion Boys' State, 4; S. C. A., 1, 2; S. C. A. Assembly, 1; Science Club, 2, 3, 4, 5; Science Fair, 2, 4; Junior Academy of Science, 2, 3, 4, 5; Chairman of Science Club Field Trips, 5; Monogram Club, 5; Monogram Awards Assembly, 3, 4; Track Manager, 3; Track Team, 4, 5; Cross Country Team, 4, 5; Indoor Track, 5; Latin Club, 3, 4, 5; Junior Classical League, 4, 5; Easter Pageant, 3, 4, 5; Driver Education Certificate of Award, 3; Vice President of Home Room, 2; Secretary of Home Room, 3; Treasurer of Home Room, 4; King of Home Room, 3.

CECIL STARNES

EUGENE POWERS STEMPLE

Band, 1, 2, 3, 4, 5; Latin Club, 3, 4, 5; Latin Club Assembly, 3; Roanoke Orchestra, 3, 4, 5; Easter Pageant, 4; Junior Classical League, 4; Winchester Apple Festival, 4; Bi-Phy-Chem, 4, 5; All-State Workshop Band, 5; Junior Academy of Science Club, 5; Science Fair, 5; National Science Talent Search, 5.

PHYLLIS STINSON

Junior Y-Teens, 1; S. C. A., 2; Basketball, 3, 4; Volleyball, 3, 4; Student Leader, 4; F. H. A., 4, 5.

WILLIAM TURNER STRANG

RICHARD LINGLE STROUPE

Senior Hi-Y, 2, 3, 4, 5; Chaplain, 3; Treasurer, 4; Hi-Y District Convention, 3, 4; Latin Club, 3, 4, 5; Junior Classical League, 4; Easter Pageant, 4, 5; Pep Club, 4, 5; Goal Post Decorating Committee; Annual Staff, 5; Advertising; Senior Mirror, 5; Golf Team, 4, 5; State Golf Tournament, 4, 5.

BILLY SWAIN

PATTY TALIAFERRO

MARTHA CLAIRE TARTER

Y-Teens, 1, 5; Latin Club, 2, 3, 4, 5; Junior Choir, 4; Senior Choir, 5; Christmas Assembly, 2, 3, 4, 5; Thanksgiving Assembly, 2, 3, 4, 5; Band and Choir Concert, 5; Easter Assembly, 5; Pageant, 2, 3, 4, 5; Assembly for Eighth Grade, 3; Robe Chairman for Choir, 4, 5; TV, 5; Radio, 2, 3, 4, 5; Armistice Day Assembly, 3; Roanoke Symphony Orchestra, 5.

ALLAN DOUGLAS TAYLOR

Assistant Reporter in F. F. A., 3; Indoor Track, 3; Reporter in F. F. A., 4; Manager of Basketball Team, 4; F. F. A., 2, 3, 4, 5.

BARBARA JACKSON TAYLOR

Secretary of Home Room, 1, 2; Junior Y-Teens, 1, 2; Vice President of Home Room, 3; Senior Y-Teens, 3, 4, 5; Latin Club, 3, 4, 5; Annual Staff, 3, 5; Annual Staff Assembly, 3, 5; Easter Pageant, 3, 4, 5; Thanksgiving Assembly, 3, 4, 5; Christmas Assembly, 3, 4, 5; Easter Assembly, 3, 4, 5; Home-Coming Parade, 4; Junior Classical League, 3, 4, 5; Junior Choir, 4; Senior Choir, 5;

PEGGY TAYLOR

S. C. A., 5.

JULIA JOYCE THOMAS

Student Council, 5; Secretary of Student Council, 5; Cheerleader, 5; Maid of Honor, Home-Coming Court, 5; Senior Mirror, 5; Senior Talent Show, 5; Junior Talent Show, 4; Vice President of Class, 4; Home Room Treasurer, 1, 2, 3, 4, 5; Latin Club, 3, 4, 5; Officer in Latin Club, 3; Pep Club, 3, 4, 5; Junior Y-Teens, 1, 2; Easter Pageant, 3, 4, 5; Figure of Junior-Senior Prom, 4; Youth Council, 5; Pep Assemblies, 5; Home-Coming Parade, 3, 4, 5; Snow Queen Court, 5; Salem Parade; Class Council, 4; Christmas Assembly, 5; Y-Teen Fashion Show, 4; Pep Club Home-Coming Hop, 5; Physical Education Award, 1; Freshman Mirror, 2; Harvest Moon Dance Figure, 5; Secretary Junior Y-Teens, 2; Science Fair, 3; Back to School Night for Parents, 4, 5; College Night, 5; Junior and Senior Basketball Game, 4; Rotary Club Football Banquet, 5; Junior Classical League; Exam Blues Hop, 4; May Court, 5.

SYLVIA DIAN THOMAS

MARION DIANA THOMAS

Junior Y-Teens, 1; Library Club, 1; Library Assistant, 4, 5; Junior Choir Accompanist, 4; Senior Choir, 5; Senior Y-Teens, 5; Latin Club, 2, 3, 4, 5; Young Roanoke Sings, 3, 4, 5; Band, 1, 2, 3; Messiah, 5; Drum Taps, 5; Music Assemblies, 2, 3, 4, 5; Easter Pageant, 2, 3, 4, 5; Girls' State Candidate, 4.

JERRY LEE THOMPSON

Student Council, 2, 3, 4; Class Council, 2, 3, 4, 5; Home Room President, 2, 3, 4, 5; Delegate to State Student Council Convention, 4; Basketball, 1, 2, 3, 4; J. V., 2, 3; Captain, 3; Varsity, 4; Varsity Football Letter, 3; Track, 3; Monogram Club, 3, 4, 5; Treasurer of Monogram Club, 4; President of Monogram Club, 5; Beta Club, 3, 4, 5; Latin Club, 3, 4, 5; Plebian Consul, 3; Quaestor, 4, 5; Monogram Assembly, 3, 5; Beta Club Assembly, 3; Latin Club Assembly, 5; Sophomore Assembly, 3; Junior Assembly, 4; Senior Assembly, 5; Home-Coming Talent Show, 4; Easter Pageant, 3, 4, 5; Stage Crew Manager, 3, 4; Figure Junior-Senior Prom, 4; King of Home Room, 2; Home-Coming Parade; Master of Ceremonies Pep Club; Home-Coming Hop; Freshman Mirror, Friendliest, 2; Sophomore Mirror, Cutest, 3; Crewcats Quartet, 3, 4, 5; Back to School Night, 3, 4, 5; Rotary Club Banquet, 3.

GERALD STUART UMBERGER

JOAN ELFREDA VANDERGRIFT

Basketball Tournament, 1; Physical Education Party, 1;

SENIOR DIRECTORY

Dancing Program after School, 1; Play given by the Girls' Physical Education, 1; Future Business Leaders of America, 3; Field Trip with the F. B. L. A. to the World-News, 3; Student Christian Association, 4; Nominated for Girls' State, 4; Registering Students for Voting, 5; Vocational Office Training, 5.

RICHARD ALVIN VAUGHN

Beta Club, 4, 5; Latin Club, 4; Easter Pageant, 4; Junior Classical League, 4.

WILLIAM MAURY VEASEY

Science Club, 2, 3, 4, 5; President of Science Club, 5; Science Fair Exhibitor, 2, 4, 5; Senior Mirror, Most Creative, 5.

FRANCIS CARTER WAGNER

Public Speaking, 5; Hi-Y, 2; Eighth Grade Choir, 1; Junior Choir, 1; Ninth Grade Choir, 2; Latin Club, 3; Senior, Choir, 5; Messiah, 5; Drum Taps, 5; Thanksgiving Assembly, 4, 5; Christmas Assembly, 4, 5; Easter Assembly, 4, 5; Easter Pageant, 5; Christmas Pageant, 5; Music Club Program, 5; William Fleming Program Assembly, 5; Junior Varsity Football, 1, 2; Varsity Football, 3, 4, 5; Football Letter, 3, 4, 5; Junior Varsity Track, 1; Varsity Track, 2, 3, 4, 5; Track Letter, 2, 3, 4, 5; Indoor Track, 3, 4, 5; Winner of Mile, City-County Track Meet, 2; Mile Record Holder in City-County, 2; School Record in Mile, 2, 3, 4, 5; Fifth in Mile Run, State Meet, 3; Member of Winning Relay Team, City-County Meet, 3; Member of Mile Relay Team Holding School Record, 3; Wrestling Team, 4; Monogram Club, 2, 3, 4, 5; State Track Meet, Williamsburg, Va., 2, 3, 4, 5; Evening Star Meet, Washington, D. C., 5.

JACKIE JUNIOR WALTON

PETER MARTIN WATTS

Vice President of Home Room, 1, 4; Secretary of Home Room, 3; Student Christian Association, 1, 3, 4, 5; First Vice President, 4, 5; Song Leader, S. C. A., 1; Freshman Mirror, 2; Sophomore Mirror, 3; Senior Mirror, 5; Senior Choir, 4, 5; Choral, 1; Treasurer of Choir, 5; Monogram Club, 4, 5; Public Speaking, 5; Junior Varsity Football, 1, 2, 3; Varsity Football, 4; Eighth Grade Basketball, 1; Junior Varsity Basketball, 2, 3; Varsity Basketball, 4, 5; Track, 3; Varsity Football Letter, 4; Varsity Basketball Letter, 4, 5; Boys' Single Badminton Champ, 3; Tri-Captain Basketball Team, 5; All City-County Basketball Team, 4; Honorable Mention, All-Western District Basketball, 4; Sports Editor of Newspaper, 4; Eighth Grade Assembly, 1; Thanksgiving Assembly, 5; Christmas Assembly, 5; Easter Assembly, 4, 5; Commencement Exercise, 4, 5; Baccalaureate Exercise, 4, 5; Senior Class Talent Show, 5; Devotions, 4, 5; Public Speaking Play, "Ring and The Look", 5; William Fleming Choir Program, 5; Salem Music Club Program, 5; Mock Election Assembly Speech, 5.

DANIEL LEE WERTZ

4-H Club, 1; F. F. A., 2, 3, 4, 5; Public Speaking, 2, 3, 4, 5; Degree Team, 3, 4, 5; F. F. A. Assistant Vice President, 3; F. F. A. Vice President, 4; F. F. A. President, 5; F. F. A. Assistant Federation Secretary, 3; F. F. A. Federation Vice President, 4; F. F. A. Federation President, 5; Dairy Judging, 2, 3, 5; State Dairy Judging, 2; Forestry Judging, 2, 3, 5; Crop Judging, 4; State Beef Judging, 4; Chairman Recreation Committee, 4; Chairman, Executive Committee, 5; State F. F. A. Rally, 2, 4, 5; Top Forestry Judging, 3; Top Dairy Judging, 2; Top State Beef Judging, 4; Chapter Star Farmer of F. F. A., 4; F. F. A. Camp, 2, 3, 4, 5; Virginia State Forestry Camp, 2; National F. F. A. Convention, Kansas City, Missouri, 5; K. V. G. Crew Leader, 4, 5; Entered Fat Stock Show, 4; Bi-Phy-Chem Club, 5; Entered Science Fair, 5; Junior Talent Show, 4; Put on Program for State F. F. A. Rally, 4; Master of Ceremonies for Fashion Show at State F. F. A. Camp.

MARY ANN WEST

Music, 3, 4; S. C. A., 1.

TED CARSON WESTMORELAND

Transfer Student

George Wythe High School

D. E. Club, 5.

BUDDY WILLIAMS

4-H Club, 1, 2, 3, 4; Secretary of 4-H, 3; Treasurer of 4-H, 2; Junior Blues Basketball Team, 1; 4-H Poultry Judging Team, 1, 2, 3; 4-H Delegate to Texas, 1; 4-H Delegate to Kansas City, 2; 4-H Honor Club, 2, 3, 4; 4-H Short Course, 1, 2, 3; Vice President of 4-H County Council, 3; Latin Club, 2, 3, 4, 5; Hi-Y Club, 4, 5; Band, 1, 2, 3, 4, 5; Dance Band, 5; Off Beats, 2, 3, 4; Winner of Home-Coming Talent Show, 3; J. V. Football, 3; Master of Crermonies: Sophomore Talent Show, 3; Junior Talent Show, 4; Senior Talent Show, 5.

CURTIS EDWARD WILLIAMS

MARY NELL WILLIS

Annual Staff, Advertiser, 4; Annual Dedication Assembly, 4; Senior Y-Teens, 4; Pep Club, 3, 4; Distributive Education Club, 5; D. E. Club Secretary, 5; Library Club, 1; Student Christian Association, 2, 3; Latin Club, 3; Easter Pageant, 3, 4; Student Leader, 4; Basketball, 3; Driver Education Award, 4; May Dance, 1.

JACQUELINE WISELEY

Class Secretary, 2; Treasurer of Senior Y-Teens, 5; Treasurer of Junior Choir, 4; President of Pep Club, 5; Latin Club, 2, 3, 4, 5; Senior Y-Teens, 3, 4, 5; Pep Club, 3, 4, 5; Home-Coming Court, 5; Easter Pageant, 4, 5; Choral, 2, 3; Christmas Assembly, 4, 5; Band and Choir Concert, 5; Easter Assembly, 2, 3, 4, 5; "Drum Taps", 5; Figure for Sweetheart Dance, 5; Home-Coming Parade, 4, 5; Young Roanoke, Sings, 5; Junior Y-Teens, 2; Thanksgiving Assembly, 3, 4, 5; Senior Choir, 5; Junior Choir, 4; Junior Classical League, 3, 4, 5.

ELIZABETH DAVIS WOOD

Transfer Student

Basketball Team, 1; Typing Award, 1; Home Room Vice President, 2, 3; House of Representatives, 2; Library Com-

SENIOR DIRECTORY

mittee, 2; Library Staff, 2; Nurses Aid, 3; Freshman-Sophomore Basketball Team, 2; Cadet Hop Figure, 3; Y-Teens, 4, 5; Junior Classical League, 4, 5; Home Room Secretary, 4; Easter Pageant, 4, 5; Latin Club, 4, 5; Latin Club Assembly, 4, 5; Pep Club, 4; Junior-Senior Prom Figure, 4; Gym Squad Leader, 5; Annual Staff Advertiser, 5.

JERRY MACON WOOD

Football, 1, 2, 3; Basketball, 1, 2, 3; Track, 1, 2, 3; Golf, 4, 5; Class Treasurer, 1, 2; Home Room President, 1, 2; Student Council, 3; Delegate to State Student Council Convention, 3; Latin Club, 3, 4, 5; Monogram Club, 3, 4, 5; Annual Staff, 5; Monogram Assembly, 3, 4, 5; Latin Assembly, 3, 4; Easter Pageant, 3, 4; Golf Intramural Classics, 4, 5.

ALICE WOOLWINE

ELLA JEAN WRIGHT

Treasurer of Home Room, 2; Song Leader of S. C. A., 5; Vice President of Senior Choir, 5; Song Leader of Y-Teens, 2; Member of Senior Choir, 4, 5; Representative for All-West Choir, 5; Sang with Roanoke Symphony Orchestra; Junior Y-Teens, 2; Senior Y-Teens, 3; S. C. A., 4, 5; Latin Club, 4; Talent Assemblies, 2; Easter Pageant, 4, 5; District Festival, 4; Senior Choir Accompanist, 4, 5; Christmas Assembly, 4, 5; Thanksgiving Assembly, 4, 5.

BYRON LEE YOST

Home Room President, 1; Home Room Vice President, 3, 5; Latin Club, 3, 4, 5; Monogram Club, 4, 5; Freshman Mirror, 2; J. V. Football, 2, 3; J. V. Basketball, 3; Varsity Basketball, 4, 5; Eighth Grade Basketball, 1; Tri-Captain Varsity Basketball, 5; Choral, 1, 2; Senior Choir, 3, 4, 5; Home-Coming Talent Show, 4, 5; Easter Assembly, 3, 4, 5; Christmas Assembly, 3, 4, 5; Thanksgiving Assembly, 3, 4, 5; Commencement Exercises, 3, 4, 5; Baccalaureate Exercises, 3, 4, 5; Sang in Devotions, 4, 5; Public Speaking Plan, 5; Varsity Letter, 4, 5; Senior Talent Show, 5; Coach, Eighth Grade Basketball, 5; Boys' Single Table Tennis Champ, 4; Senior Choir Program for Music Club, 4, 5; William Fleming Choir Exchange Program, 3, 5; The Four Tones Quartete, 4, 5; King of Home Room, 3; Public Speaking, 5; Senior Mirror, 5; Young Roanoke Sings, 3, 4, 5; Christmas Music, Burlington Mills, 4; P. T. A. Talent Show, 4; Eighth Grade Assembly, 1; Easter Pageant, 3, 4, 5.

CARL ROBERT YOUNG

CHARLES JONES YOUNG

Hi-Y, 2, 3, 4; Pep Club, 4; Latin Club, 3, 4, 5; Senior Choir, 4; Western District Music Festival, 4; Easter Pageant, 3, 4; Junior Classical League, 4, 5; Monogram Assembly, 4; Monogram Club, 5; Track, 3, 4; Tennis, 4, 5; Cross Country Track, 4.

FERN YOUNG

S. C. A., 1, 2, 3; Junior Y-Teens, 2; 4-H Club, 1, 2; Junior Choir, 2; Easter Pageant, 2; Thanksgiving and Christmas Assembly, 2; Senior Y-Teens, 3, 4, 5; F. H. A., 3, 5.

PATRICIA YOUNG

Transfer Student

Y-Teens, 3, 4, 5.

PHYLLIS ANNE YOUNG

S. C. A., 1, 2; S. C. A. Assembly, 2; Library Club, 1; Basketball Tournament, 1; Home Room County Fair Queen, 1, 3; Student Leader, 4, 5; Student Librarian, 2; Senior Y-Teens, 3, 5; Senior Y-Teen Home Room Captain, 3; Candidate for Snow Queen, 5; V. O. T., 5; Dancing Program, 2; Captain, Home Room Basketball Team, 1; Pep Club, 3, 4.

EDDIE ZINI

this we believe

We look to these merchants
To clothe us,
To feed us,
To shelter us,
To entertain us.
Now they have taken
One more step to show
Their interest by helping
To make possible our
PIONEER.

Show your appreciation.
Drop by.
Say "Hello".
Express your thanks.
It takes little effort,
So be grateful.

advertisements

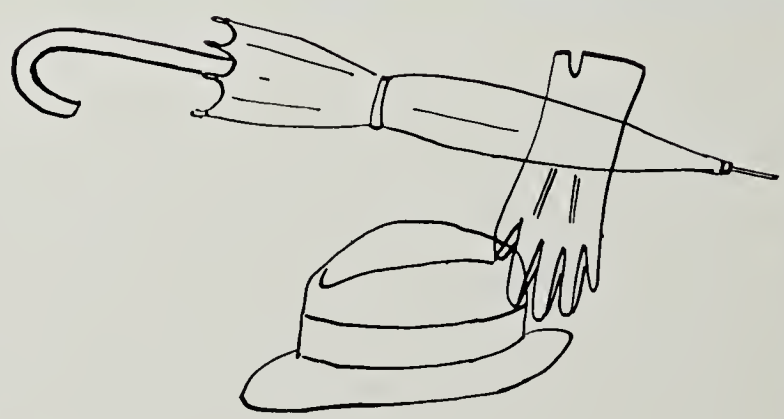

BOOK VI

INDEX OF ADVERTISERS

A & T Television & Appliance Service Company....171
Acme Printers, Inc....150
Adams Construction Company....149
Air Lee Superette....156
Alpha Lambda Phi Sorority....169
Amo's Restaurant....147
Andrew Lewis 66 Service Station....171
Andrew Lewis Tavern....156
Ankaratra Sorority....170
Arrow Hardware, Paint and Feed Company....156

Barnett's Taxi....152
Barr Brothers....156
Bayse, E. L., Esso....156
Beach Brothers Esso Service....156
Beach Service Center....151
Bert's Shoes....170
Blue Jay Restaurant....154
Bob's Shoe Store....171
Bowen Motor Sales....176
Bowman's Bakery....172
Brook Club....155
Brown Hardware....153
Burke, T. E., Real Estate Broker....171
Bush-Flora Shoe Co....156

Caldwell-Sites Company....169
Caldwell's, L. W., Texaco....154
Carpenter's Barber Shop....171
Carper's Gifts and Office Supplies....155
Check-R-Board....153
Chesapeake & Potomac Telephone Company....144
Children's Shop....150
Coca-Cola Bottling Company....143
Colonial Beauty Shop....153
Colonial Theater....153
Crobuk's....170
Crott's Garage....153
Custer and Fisher....154

Dame Roofing Company....167
Dixie Caverns....165
Dr. Pepper Bottling Company....148
Donahue Brothers Gulf Service....155
Drill Carrier Corporation....169

Eagle Stores....154
Easter Supply Company....176
Elliott Buick, Incorporated....150

Ferguson Transfer & Storage Corporation....176
Fink's Jewelers....166
Fleming Esso Service Center....171
Fort Lewis Hardware and Lumber Corp..155
Frank's Barbecue....172
Friend, A....167, 170, 176

Gardner, T. E., Company, Inc....164
Garst Brothers Dairy, Inc....152
Gearheart Shoe Repair....156
General Electric....177
Gene's Sunoco Service....171
George T. Hitch Jeweler....154
Giles Brothers....176
Gills Restaurant and Motel....154
Glenn-Minnich....156
Goodwill-Andrews, Incorporated....150
Goodwin-Gentry Studio....168
Goodwin Insurance & Realty Co., Inc...150
Goodwin-Williams Chevrolet Corporation....152

Gordon's Potato Chips....174
Green Market....151

Hart Motor Company....160
Heironimus....177
Henebry's....167
Hodges Florist....156
Holdrens, Incorporated....151
Horne's....170
Hotel Fort Lewis Newsstand....149
Howard Johnson's Restaurant....171
Hunter, Dean & Cummings....172

Jeffreys, George A., & Company....147
Jennings-Shepherd....164
Jewel Hat Shop....172
Jobe Florist....154
John Puhl Products Company....150

Keller Machine Company....165
Kemp's Jewelers....172
Ken Platts....169
Kenrose Manufacturing Company, Incorporated....169
Ken's Restaurant & Motel....171
Kingoff's....154
Kinney Shoes....169
Kress, S. H., & Company....156
Krispy Kreme Doughnut Company....170

Lakeland Drive-Inn....165
Lawrence Transfer and Storage Corp...160
Lawrence's Market....168
Lee-Hy Texaco Service....172
Leggett's....166
Lennon-Johnston, Inc., Men's Shop....171
Leonard Smith Sheet Metal Works....150
Lightweight Block Company....149
Litterell's Barber and Beauty Shop....151
Little's Grocery....152
Logan's Barn....155

Man's Shop, The....150
Mareta's....166
Marsteller....170
Mason Valley Estates Nursery....171
McDowall and Wood Contractors....156
Mechanical Development Company Incorporated....176
Michael's Bakery....154
Miller Tire Service....153
Modern Dress Shop....155
Monterey Golf Club....172
Morris-Elam Electric Company....172
Motel Hollins....159
Mountain Motor Company....170

Newberry, J. J....162
Noland Company....159
Norman's Restaurant....176

Oak Hall....166
Oakey, Jno. M., & Son....151
Old Virginia Brick Company, Incorporated....152
Ortho-Vent Shoe Company, Inc....163
Owen's Market....171

Paint & Wallpaper Service Center....171
Pan Distributing Company, Inc....169
Peacock-Salem....146
Pedigo's Food Market....155
Pepsi-Cola Bottling Company....151
Peters Creek Esso....166

Piedmont Stores....174
Pillis Brothers Gulf Station....170
Poole's Service Station....155
Powell Pharmacy, Inc....168
Pugh's Studio....142
Puritan Mills....173

Rainbo Bakery....176
Rainbow Market....171
Red Ball Lumber Company....172
Reid and Cutshall....168
Richards Cleaners....155
Richardson's Super Market....151
Riverside....153
Roanoke College....173
Roanoke Frosted Foods Company....166
Roanoke Times and World-News....164
Roanoke Typewriter Sales Company....170
Roanoke Valley Motors, Incorporated..152
Roberts, A. L....172
Rowe Furniture Company....141

Salem Bowling Center....155
Salem Creamery Company....157
Salem Esso Service Center....176
Salem Farm Supply Corp....155
Salem Furniture Company....158
Salem Glass Corp....155
Salem Hardware....155
Salem Hosiery Plant....158
Salem Jalousie and Storm Window Company....172
Salem Oil Company....163
Sample's Amoco Service Station....172
Sam's....156
Scott-Powell Motors....164
Shank Furniture Company....155
Shenandoah Life Insurance Company...175
Shoney's....161
Sidney's....153
Skate-A-Drome....155
Skyline Cleaners, Inc....168
Smartwear-Irving Saks....146
Smead and Webber and W. B. Dillard Co. 162
South Salem Produce Market....172
Spigel, Joseph, Incorporated....167
Staley's Restaurant....165
Stone Printing and Manufacturing Company, The....145

Tastee Freez....171
Technical Reproduction & Supply Corp..175
The Times-Register....170
Tom's Potato Chips....170
Toot's Drive-In....166

Valley Cleaners....168
Valleydale Packers....148
Vance's Esso Station....172
Virginia Galleries....172
Virginia Southern College....168

Webber, Roy L., Florist....171
Webber's Pharmacy....161
Weddle Plumbing and Heating....149
Westward Lake Estates....167
Whitfield Boat Company....168
Wimmers Sunoco Service....170
Wood, H. M., Plumbing & Heating....155
World Book Encyclopedia....178
Wright's Barber Shop....172

Yale & Towne Manufacturing Company. 140
Young's Super Market....169

THE YALE & TOWNE MANUFACTURING COMPANY

YALE LOCK AND HARDWARE DIVISION

SALEM PLANT

SALEM, VIRGINIA

ROWE
Furniture Corporation
SALEM • VIRGINIA

MANUFACTURERS OF UPHOLSTERED
LIVING ROOM FURNITURE

"FIRST IN FASHION"

Thank You

FOR CHOOSING US AS YOUR OFFICIAL CLASS PHOTOGRAPHER

In the years to come we hope you will choose us again as your "official photographer" to record with fine photographs the many other memorable occasions in your life.

Your Official Photographer

Pugh's

Anywhere . . . anytime . . .

Coca-Cola is so refreshing

ROANOKE COCA-COLA BOTTLING WORKS, Inc.

MEMO TO:

the girl who wants an interesting job

You'll find it at the telephone company, where there's a variety of fascinating jobs for alert, capable young women who qualify.

You'll work in pleasant surroundings with many people about your own age . . . receive good pay while learning . . . get regular raises. And you don't need any experience.

Best of all, a telephone job is a satisfying job because you know you're helping almost everyone in your community. Why not find out more about the advantages of telephone work?

THE CHESAPEAKE & POTOMAC TELEPHONE COMPANY OF VIRGINIA

Quality School and College Annuals

for almost three-quarters of a century

The Stone Printing and Manufacturing Co.

116-132 NORTH JEFFERSON STREET • ROANOKE, VIRGINIA

231 COLORADO STREET

The fashion store
that gives you more

..in quality
...in service
...in value

Smartwear-Irving Saks

Compliments of

AMO'S
RESTAURANT

PHONE 4886
WEST MAIN STREET
SALEM, VIRGINIA

DINING ROOM — FOUNTAIN AND CURB SERVICE

GEORGE A. JEFFREYS & CO.

Manufacturers of

ENZYMES, VITAMINS
AND ANTIBIOTICS

SALEM, VIRGINIA

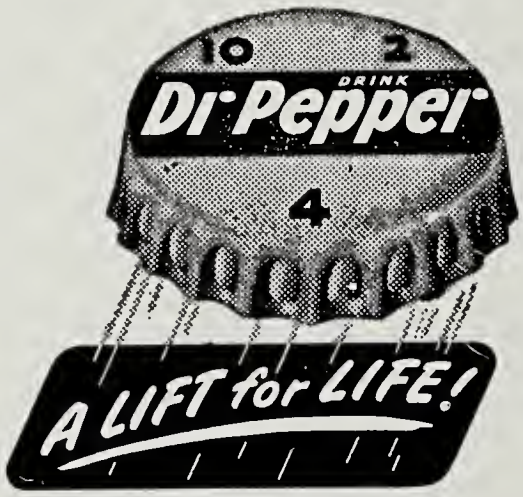

VALLEYDALE PACKERS, Inc.

SALEM, VIRGINIA

Compliments

ADAMS CONSTRUCTION CO.

ASPHALT DRIVEWAYS
ASPHALT SURFACING

TELEPHONE 3-2409

ROANOKE, VIRGINIA

LIGHTWEIGHT BLOCK CO., Inc.

30th St. and Shenandoah Ave.

ROANOKE, VA.

Congratulations to the Class of 1957

HOTEL FORT LEWIS NEWSSTAND

Telephone 3221

Telephone 3-4473 P. O. Box 742

Weddle Plumbing and Heating

Mechanical Contractors

STOKERS - OIL BURNERS

GAS EQUIPMENT

1129 SHENANDOAH AVE., N. W.
ROANOKE, VIRGINIA

GOODWIN-ANDREWS
Incorporated

INSURANCE — REAL ESTATE
MORTGAGE LOANS

DIAL 2329

306 EAST MAIN STREET
SALEM, VIRGINIA

THE
CHILDREN'S SHOP

NATIONALLY ADVERTISED
CLOTHING

4 E. Main St., Salem

THE MAN'S SHOP

"Clothing That Suits"

MANHATTAN SHIRTS
FLORSHEIM SHOES
SUITS — TOPCOATS
SPORTCOATS — SLACKS

216 E. Main St., Salem, Va.

PHONE 5820

Compliments

John Puhl Products Co.

SALEM, VIRGINIA

Fleecy White Laundry Bleach
Bo-Peep Ammonia
Little Boy Blue Bluing

GOODWIN
Insurance & Realty Co., Inc.

Organized 1931

"Dividend Paying Insurance"

15 South College Avenue
DIAL 2327
Salem, Virginia

ELLIOTT BUICK, Inc.

1725 W. MAIN ST.

LEONARD SMITH
SHEET METAL WORKS

1603 BROOK AVENUE

GENERAL MOTORS
DELCO-HEAT

DIAL 3820

ACME PRINTERS
Incorporated

Printing Engraving

13-15 NORTH COLLEGE AVE.

DIAL 2231

SALEM, VIRGINIA

Compliments of

HOLDREN REFRIGERATOR SALES and SERVICE

ROANOKE - SALEM - VINTON

Compliments of

RICHARDSON'S SUPER MARKET

FROZEN FOODS GROCERIES

FRESH MEATS

18 E. Main St. Phone 5426

Compliments of

BEACH SERVICE CENTER

TELEPHONE 2964

4th and Colorado

GREEN MARKET

Fancy Meats & Groceries
Quality Produce

Dial 2379

8 E. Main Street Salem, Virginia

LITTRELL'S BARBER and BEAUTY SHOP

Modern—Sanitary

207 E. Main Street SALEM, VIRGINIA

"Five chairs, and no waiting"

Call 3261 for Appointment

Compliments

of

JNO. M. OAKEY & SON

FUNERAL HOME

Salem's Oldest Business Firm

EST. 1866 PHONE 5441

PEPSI-COLA ®

Compliments of

LITTLE'S

SELF-SERVICE GROCERY

311 7th STREET SALEM, VIRGINIA

PHONE 2909

GOODWIN-WILLIAMS CHEVROLET CORP.

8-10 West Main St.

Telephone 2375

Salem, Virginia

OLD
VIRGINIA
BRICK
CO., Inc.

Phone 2357 Salem, Va.

BARNETT'S TAXI

2-Way Radio

Serving Salem for over 16 Years

Dial 2444

312 E. Main St. Salem, Va.

Roanoke Valley Motors, Inc.

"Where your money buys more than a car"

FORD

1337 W. Main St.

Salem, Va. Phone 2377

THE DAIRY CHEF Says:
EAT BETTER...
SPEND LESS...
ENJOY:

DAIRY FOODS

"ROANOKE'S MOST MODERN DAIRY"

DIAL 4-5501

GARST BROS. DAIRY INC.

CROTT'S GARAGE

GENERAL REPAIR SERVICE
AUTO, BODY AND FENDER WORK

PHONE 2271

410 Eighth Street Salem, Virginia

COLONIAL BEAUTY SHOP

Mrs. Georgia W. Adams, *Owner*

Dial Salem 5262

Your Loveliness is Our Business

Colonial Theater Bldg., Salem, Va.

BROWN HARDWARE CO.

"The Friendly Store"

* * *

Phone 4431

115 E. Main Street Salem, Virginia

Compliments

of

MILLER TIRE SERVICE

Congratulations and Best Wishes
to the Class of 1957

COLONIAL THEATER

Staff and Management

GOOD FOOD ABC 191

RIVERSIDE

7 Miles West of Salem on Route 11

SOUVENIRS Dial 2993

Rely on Purina
Hog Fatena
Complete feed to put on pounds quick and thick. Makes fine flavored meat.
Ready to Feed

CHECK-R-BOARD
Roanoke, Va.

Sidney's
501 SO. JEFFERSON STREET

ROANOKE, VIRGINIA

CONGRATULATIONS
TO THE CLASS
OF 1957

MICHAEL'S BAKERY

ROANOKE, VIRGINIA

Congratulations
from

GEORGE T. HITCH

JEWELER

118 West Campbell Avenue

ROANOKE, VIRGINIA

Compliments of

Gills Restaurant & Motel

4611 Williamson Road

ROANOKE, VIRGINIA

CUSTER and FISHER

CONTRACTORS AND BUILDERS

E. W. CUSTER
Troutville 2-1167

H. A. FISHER
903 Hershberger
Roanoke 6-3306

Kingoff's
DIAMOND CORNER
ONE OF THE SOUTH'S LEADING JEWELERS
JEFFERSON at CHURCH
ROANOKE, VA.

BLUE JAY RESTAURANT

6 Miles West of Salem

Flowers for All Occasions . . . F. T. D.

JOBE FLORIST

PHONE PIoneer 8-9531
215 College Ave. Salem, Virginia

Compliments of

EAGLE STORES CO.

SALEM, VIRGINIA

L. W. CALDWELL

FIRESTONE TIRES—TUBES
ACCESSORIES—AUTOLITE BATTERIES
MARFAK LUBRICATION
R. F. D. 9 EDGEWOOD Box 570

DINE AND DANCE
NEW BROOK CLUB
Formerly
Apartment Camps
DIAL SALEM-2987

Compliments of
PEDIGO'S FOOD MARKET
1111 West Main Salem, Virginia

Compliments of
Salem Farm Supply Corp.

MODERN DRESS SHOP
212 East Main Street Phone 3211
SALEM, VIRGINIA
Ladies' Ready to Wear

Compliments of
SALEM BOWLING CENTER

SALEM GLASS CORP.
ALL KINDS OF GLASS
502 8th Street Phone 3414
SALEM, VA.

Compliments
SKATE-A-DROME
WHERE GOOD SKATES MEET

POOLE'S MOTOR COURT and ESSO SERVICE STATION
Lunches - Beverages - All Night Service
733 E. MAIN STREET SALEM, VIRGINIA

Shank Furniture Company
Open Friday Nights
Until 9:00 P. M.
Salem, Virginia

Compliments of
DONAHUE BROS.
Gulf Service
30 West Main Salem, Va.

CARPER'S GIFTS and OFFICE SUPPLIES
119 E. Main Phone 3381
SALEM, VIRGINIA

LOGAN'S BARN ANTIQUES
One of the South's Largest
and Most Interesting Shops

RICHARDS CLEANERS
9 BRUFFEY ST.

H. M. WOOD
Plumbing and Heating
Phones: Shop and Residence 3441 or 4941
35 E. MAIN STREET, SALEM, VA.

Compliments of
SALEM HARDWARE

FORT LEWIS HARDWARE & LUMBER CORP.
HARDWARE and BUILDING SUPPLIES
A Square Deal In Every Buy
Route 3 Salem, Va. Phone 3241

McDOWALL & WOOD, Inc.
CONTRACTORS
1308 West Main Street
Salem, Virginia

BAYSE ESSO STATION
2412 Melrose, Roanoke
COMPLETE ESSO SERVICE

"The Watch Store of Roanoke"
BARR BROS.
Friendly Jeweler — 4 E. Campbell Ave.
Roanoke, Va. — Telephone 2-0953

Compliments of
Beach Bros. Esso Service

BUSH-FLORA SHOE CO.
109 Campbell Avenue, West
Dial 2-1955 — Roanoke, Virginia

GEARHART SHOE REPAIR
DIAL 2591
15 East Main Street — Salem, Virginia

GLENN-MINNICH
"The Store with the Friendly Door"
High School Shop Third Floor

SAM'S
QUALITY CLOTHING & SHOES
for the Entire Family

Compliments of
S. H. KRESS & COMPANY
ROANOKE, VIRGINIA

HODGES FLORIST
VETERANS FACILITY ROAD
3631 Shenandoah Avenue, N. W.
Dial 3-6210 — Roanoke, Virginia

Compliments of
Jimmy Tarragano
AIR-LEE SUPERETTE
Picnic Supplies - Cold Beverages To Go
5002 Williamson Rd. at Intersection of Airport Rd.
PHONE 6-0746

We Appreciate Your Patronage
PHONE 6-1831
ARROW HARDWARE, PAINT & FEED CO.
1105 Curtis Ave., Williamson Rd. and Airport Rd.
Plenty Parking Space — Roanoke, Virginia

ANDREW LEWIS TAVERN
¼ Mile West of Salem
"FAMOUS FOR STEAKS"
Sea Food — Southern Fried Chicken — Virginia Ham
Homemade Cakes and Pies
Routes 11 and 460 — Phone Salem-2955
AIR CONDITIONED

SALEM CREAMERY CO., Inc.

Distributors of

DAIRY PRODUCTS

DIAL 3641

736 West Fourth Street — Salem, Virginia

SALEM HOSIERY PLANT

Compliments of

SALEM FURNITURE COMPANY

COMPLETE HOME FURNISHERS

SALEM, VIRGINIA

Consider Your Home First

TELEPHONE TROUTVILLE, VA. 2-1431

MOTEL HOLLINS

PRIVATE SWIMMING POOL FOR GUESTS ONLY

100% AIR CONDITIONED — FREE TV

34 Units - Double and Single - Tile Bath In Each

On U. S. 11 and 220—4 Miles North of Roanoke, Va.

Reservations—R. F. D. 1, Hollins, Va.

B. D. and F. A. OYLER, *Owners - Managers*

Compliments of

NOLAND company

Distributors

PLUMBING, HEATING, INDUSTRIAL, ELECTRICAL,

REFRIGERATION SUPPLIES and MACHINE TOOLS

1226 Center Avenue, Roanoke, Virginia

LAWRENCE

TRANSFER AND STORAGE CORP.

"MOVING WITH CARE — EVERYWHERE"

MOVING PACKING CRATING STORAGE

SALES OLDSMOBILE *SERVICE*

HART MOTOR COMPANY

400 East Main Street

SALEM, VIRGINIA

CONGRATULATIONS, GRADUATES!

DRIVE-IN

Home of "Big Boy" the Original Double-Deck Hamburger

SALEM'S PRESCRIPTION CENTER

WEBBER'S PHARMACY

Broad & Main Streets

FREE PARKING—FRONT AND REAR ENTRANCES

PRESCRIPTIONS HAVE OUR FIRST ATTENTION

SIX REGISTERED PHARMACISTS

CHARLES E. WEBBER — PAULING G. WEBBER

JEAN WEBBER PAYNE

ERVIN P. BROOKS—I. RAY BYRD

MARTHA G. GLEASON

1843

S & W

1957

REXALL DRUG STORE

SALEM'S STORE OF SERVICE SINCE 1843

ETHICAL PRESCRIPTION SPECIALISTS

SODAS HOT DOGS SUNDAES
HAMBURGERS SANDWICHES
and
THE BEST MILK SHAKES IN TOWN

SMEAD & WEBBER

SALEM, VIRGINIA

Southwestern Virginia's Largest
and Most Modern Junior Variety Department Store

in

Salem

A Clean and Friendly
Atmosphere Awaits You

FUEL OIL — KEROSENE

Metered Delivery
Prompt, Courteous
24-Hour Service

GLENN H. SIMMERS
DIAL SALEM 4570—2622

SALEM OIL CO.

1608 COLORADO ST. SALEM, VA.

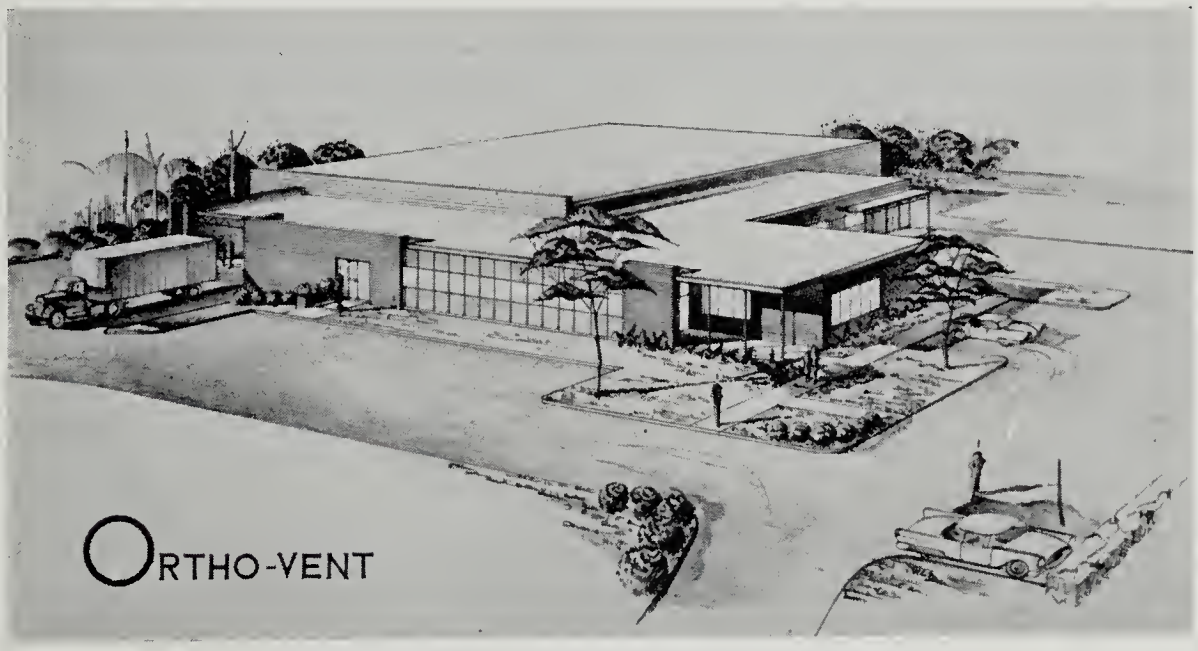

SHOES FOR EVERYONE FROM THE
LARGEST SHOE INVENTORY IN THE SOUTH

Ortho-Vent Shoe Co., Inc.

RT. 460, SALEM, VA.

THE BEST STUDENTS —

usually are the best-informed students . . . keep in touch daily with local, national, international and sports news by reading Western Virginia's two family newspapers

THE ROANOKE TIMES

and

The Roanoke World-News

JENNINGS-SHEPHERD COMPANY

24 W. Church Avenue

ROANOKE, VIRGINIA

PHONE 2-3128

SPORTING GOODS AND TOYS

SCOTT-POWELL MOTOR COMPANY

For Better Automobiles

2514 Williamson Road and 353 Luck Avenue, S. W.

ROANOKE, VA. DIAL 5-8139

100 PERSONALLY SELECTED CARS AND TRUCKS

Compliments of

T. E. GARDNER COMPANY, Inc.

AWNINGS

STORM WINDOWS AND DOORS

ROOFING AND SIDING

Phone Empire 6-3471 Roanoke, Virginia

Compliments of

KELLER MACHINE COMPANY

MACHINISTS, WELDERS

1002 Tennessee Street PHONE 6441

SALEM, VIRGINIA

LAKELAND DRIVE-INN

Overlooking a Lake

Curb Service — Fountain Service

Good Food — Big Thick Milk Shakes

STOP! LOOK! EAT!

Route 1, Salem, Virginia Phone 3210

DIXIE CAVERNS

7 Miles West of Salem On U. S. 11 and 460

TOUR BEAUTIFUL CAVERNS

We Cater to Private Parties

CAVERNS — HOTEL — BALLROOM

Meet your friends at

STALEY'S RESTAURANT

Colorado and Fourth

SALEM, VIRGINIA

OAK HALL
M. Rosenberg & Sons, Inc.
Since 1889

Roanoke's Pioneer Clothiers

for

MEN, WOMEN & BOYS

PLEASING PRICES REVAIL

JEFFERSON AT CAMPBELL

Peters Creek Esso Station

Intersection Rt. 116 and Rt. 117

ROANOKE, VIRGINIA

COMPLETE ROAD SERVICE

We Give S & H Green Stamps

DIAMONDS AND WATCHES

"The Home of Better Values"
Leggett's
DEPT STORE INC.

112 W. Campbell Ave., Roanoke

. . . Where Young Men and Women Shop With Confidence

Dulany
The Finest Name in Frozen Foods

Roanoke Frosted Foods Co.

Distributor

Toot's Drive-In Restaurant

Air Conditioned Dining Room

Curb Service
DELICIOUS FOOD

STEAKS—BAR-B-Q—HOT DOGS
LUNCHES AND SANDWICHES

PHONE 6-9928

2729 Williamson Road, Roanoke, Va.

MARETA'S

Everything for the Ladies

6 W. MAIN ST.

Ample Parking in Rear with Rear Entrance for Your Convenience

SALEM, VA.

PHONE 2461

Compliments

of

A FRIEND

WESTWARD LAKE ESTATES

(3,000 Wooded Acres)

3 Miles West of Salem

"Slowly but surely this rugged mountain and its plains are being forged into a place beautiful to live in."

Residence — Membership

Boating, Swimming, Fishing and Hiking

CALL SALEM 2241

Henebry's

209 JEFFERSON STREET

JEWELERS

DIAMONDS — WATCHES — SILVER

ROANOKE SALEM

Manufacturers of

Andrew Lewis High School Rings

DAME ROOFING CO.

ROOFING

Forced Air Heating and Air Conditioning

DIAL 2471 ESTABLISHED 1880

JOSEPH SPIGEL, Inc.

CAMPBELL AVE.

Visit Our Sport Shop

Compliments of

VALLEY CLEANERS

911-A Front Street

PHONE SALEM DU 9-3621

Whitfield Boat Company

MARINE SUPPLIES

SALEM TURNPIKE

Salem, Va. PHONE 2-0135

Goodwin-Gentry Studio

Portrait, Commercial

and

Aerial Photography

DIAL 3391 SALEM, VA.

COSMETICS

Faberge - Lavin - Helena Rubinstein

Powell Pharmacy, Inc.

19 E. Main St. PHONE 5432

Professional Service

ZENITH HEARING AID

LAWRENCE'S MARKET

"Quality Meats and Groceries"

PHILLIPS 66 GAS and OIL

Dial 6559 Route 1, Salem, Virginia

Virginia Southern College

Roanoke, Virginia Co-ed

A Professional School of Business

SKYLINE CLEANERS, INC.

and

SHIRT LAUNDRY

601 College Ave.

SALEM, VIRGINIA

We Solicit Your Patronage

REID AND CUTSHALL

"Better Furniture Since 1924"

309 Campbell Ave., W.

Also Lee Highway (U. S. 11)

Just West of City Limits

Compliments of

Drill Carrier Corporation

Congratulations from

KEN PLATT

• Campus Sportswear
• Shoes For All

37 East Main St., Salem

Pan Distributing Company, Inc.

(Formerly Katz Food Company)

Distributors of
Food Specialties and Detergents

1621 Shenandoah Ave., N. W.

ROANOKE, VA. DIAL 4-3592

KINNEY SHOES

Over 360 Stores

4 LARGE FACTORIES

One of America's Largest Groups of
Family Shoe Stores

KENROSE MFG. CO., Inc.

ROANOKE, VA.

Manufacturers of Ladies
Cotton Dresses

YOUNG'S SUPER MARKET

Route 9, Lakeside Road

"Best Quality; Least Prices"

CALDWELL-SITES CO.

Office Equipment
Mimeographs and Supplies
Stationery

ROANOKE, VIRGINIA

Compliments of

ALPHA LAMBDA PHI

SORORITY

Compliments of

Krispy Kreme Doughnut Co.

PHONE 2-3424

THE TIMES-REGISTER

Home of the

ANDREW LEWIS NEWS

Compliments of

Crobuk's Drug & Variety Center

2310 Melrose Ave., N. W.

Mountain Motor Company

Sales and Service

201 South College Avenue

SALEM, VA. PHONE 6877

WIMMERS
SUNOCO SERVICE

Route 460 Lakeside
PHONE SALEM 5960

Roanoke Typewriter Sales Co.

Typewriters, Adding Machines, Cash Registers, Office Equipment

Sales, Service, Rented and Exchanged

113 E. Church Ave. PHONES 2-6840
Roanoke, Va. 3-7370

Marsteller
CORPORATION
A great name in stone since 1887
ROANOKE

Horne's
410 S. Jefferson, Roanoke, Va.

Compliments of

TOM'S POTATO CHIPS

BEAUTIFUL SHOES
AT
BERT'S SHOES
9 Campbell Avenue, N. W.

Compliments of
ANKARATRA
SORORITY

Compliments of
A FRIEND

Compliments of
A FRIEND
AND CHAMPION

Compliments of
Pillis Brothers Gulf Station
4th and Union Sts.
SALEM, VA. PHONE 5227

Compliments of
Mason Valley Estates Nursery
PHONE 2-4359

Compliments of
TASTEE FREEZ
and
SNACK BAR
4405 Williamson Road

Congratulations from
HOWARD JOHNSON'S RESTAURANT

Fleming Esso Service Center
4009 Williamson Road
Complete Esso Service

GENE'S SUNOCO SERVICE
4107 Williamson Road
COMPLETE CAR SERVICE
S & H Green Stamps

Roy L. Webber, Florist
4000 Williamson Rd., N. W. EM 6-3401
Branch: Franklin & Brandon Roads, S. W.
Diamond 2-0531
Roanoke, Virginia

STAR BRAND SHOES
For the Entire Family
BOB'S SHOE STORE
23 E. Campbell Ave.

A & T TELEVISION & APPLIANCE SER. CO.
2902 Williamson Road

Ken's Restaurant & Motel
"Place Where Friends Meet"
Veterans Road 2-9386

RAINBOW MARKET
211 Fourth St., Salem, Va.
Open 7:30 A. M.-10:30 P. M.
MEATS AND GROCERIES

Compliments of
OWEN'S MARKET
At Cove and Hershberger Roads

SALES RENTALS
T. E. BURKE
REAL ESTATE BROKER
Telephone 2441 36 East Main Street
SALEM, VIRGINIA

Compliments of
ANDREW LEWIS 66 SERVICE STATION
4th and College Ave., Salem, Va.

Paint & Wallpaper Service Center
DU PONT PAINTS IMPERIAL WALLPAPERS
120 Church Ave., S. W. PHONE 3-2411
We Give S & H Green Stamps

LENNON-JOHNSTON, Inc.
MEN'S SHOP
Ponce de Leon Hotel Bldg.
Roanoke, Va. Free Parking

CARPENTER'S BARBER SHOP
308 E. Main Street, Salem

Reach for
SUNBEAM BREAD SUNBEAM CAKE
and SUNBEAM PIES
We Specialize in Wedding and Party Cakes
BOWMAN'S BAKERY
PHONE 2-3485—2-3486

Jim Sample Phone Salem 6257 Bob Sample
SAMPLE'S 4TH STREET AMOCO SERVICE STATION
On Truck Route At 4th Street and Alabama Street
Your Friendly Amoco Dealer

A. L. ROBERTS
SAND, GRAVEL and CONTRACT HAULING
2067 Lee Hi Road
Dial 2-5923 Roanoke, Va.

South Salem Produce Market
1505 Colorado Street
SOUTH SALEM

RED BALL LUMBER CO.
Building Supplies
Roanoke, Va. PHONE 3-4468

JEWEL HAT SHOP
Millinery, Hand Bags and Accessories
1-A West Campbell Avenue

HUNTER, DEAN & CUMMINGS
Coal - Fuel Oil - Stokers - Oil Burners
DIAL 4-9293

VANCE'S ESSO STATION
108 Commonwealth Ave., N. E.

INTERIORS
THE VIRGINIA GALLERIES
1402 Grandin Road, Roanoke, Virginia
CHARLES W. FARRELLY
Antique Furniture and "Heirloom Reproductions"

WRIGHT'S BARBER SHOP
212 4th Street, Salem, Va.
Just Across the Street from Staley's
Three Barbers - Open 7:30 A. M.-7:30 P. M.

FRANK'S BARBECUE
748 4th Street, Salem, Virginia
We Specialize in Barbecues

Compliments of
SALEM JALOUSIE & STORM WINDOW CO.
211 4th St., Salem, Va.
DIAL 6664

Compliments of
LEE-HY TEXACO SERVICE
SALEM, VA.

MORRIS-ELAM ELECTRIC CO.
ELECTRICAL CONTRACTOR
Residential - Commercial - Industrial
Wiring
Residential Electrical Heating
9 4th W. SALEM-2741

Compliments of
KEMP'S JEWELERS
208 E. Main St.
PHONE 2481 SALEM, VA.

Compliments of
MONTEREY GOLF CLUB

Roanoke College

SALEM, VIRGINIA

*

For Over 100 Years
a Superior College of
Liberal Arts and
Sciences

*

H. SHERMAN OBERLY, *President*
M.A., PH.D., LITT.D., LL.D.
CHARLES J. SMITH, *Provost*
M.A., D.D., LL.D.

Compliments of

PURITAN MILLS, INC.

Manufacturers of

FLANNELETTE NIGHTWEAR

330-36 WEST CAMPBELL AVENUE ROANOKE 6, VIRGINIA

Congratulations

PIEDMONT STORES

SALEM, VIRGINIA

DIAL 5523

No other chips so fresh...

No others have "Magic-Pak"!

Delicious with your favorite food or beverage are Gordon's famed "Magic-Pak" Potato Chips!

TECHNICAL REPRODUCTION & SUPPLY CORP.

ROANOKE, VA.
128 W. Kirk Ave.
DIAL 4-8921

HUNTINGTON, W. VA.
826 Sixth Avenue
DIAL 8309

ARCHITECTS' SUPPLIES AND EQUIPMENT

ENGINEERS' SUPPLIES AND EQUIPMENT

BLUE LINE PRINTS

BLUEPRINTS

BLACK LINE PRINTS

PHOTOSTATS

"Southwest Virginia's Reproduction Center"

SALEM ESSO SERVICENTER
4th and Union Streets, Salem, Virginia
COMPLETE SERVICE
Washing, Lubrication, Waxing, Polishing
LLOYD SHOCKLEY AND CECIL EVERSOLE
PHONE 3504 *Owners and Operators*

FERGUSON TRANSFER & STORAGE CORP.
Storage - Local and Long Distance Moving
202 12th Street, N. W.
ROANOKE, VIRGINIA

Compliments of
BOWEN MOTOR SALES

DIAL 4-3773 16-18 E. CHURCH AVE.
GILES BROTHERS
"Furniture of the Better Kind Since 1902"
ROANOKE, VIRGINIA

Compliments of
A FRIEND

OFFICE EQUIPMENT
AND SCHOOL SUPPLIES
EASTER SUPPLY CO.
ROANOKE, VIRGINLA

NORMAN'S RESTAURANT

MECHANICAL DEVELOPMENT COMPANY, Inc.
MEDECO
LEE HIGHWAY, EAST
DIAL 4166
SALEM, VIRGINIA

RAINBO
IS
GOOD
BREAD

Congratulations
Andrew Lewis graduates
from Heironimus
"pioneer" family store
of Western Virginia

BRIGHTER TOMORROWS

America is a young, progress-conscious nation, never satisfied with things that are "just good enough" but always hoping and striving to make things even better.

At General Electric, Progress Is Our Most Important Product, and that means opportunity for those with the imagination and perseverance it takes to keep ahead of the times.

General Electric's Industry Control is in the business of making brighter tomorrows. By applying our controls to basic industrial automation, all products will be produced better and in greater quantity for tomorrow's customers.

If you want a career where the future is bright and where challenges are unlimited, why not investigate employment opportunities right here in the Roanoke Valley?

GENERAL ELECTRIC

INDUSTRY CONTROL DEPARTMENT

Roanoke, Va.

BEST for children

BEST for grown ups!

WORLD BOOK

AMERICA'S LEADING ENCYCLOPEDIA

World Book is the *only* reference work especially designed to fit the exacting needs of children and adults too. This is one more reason why more families buy World Book than any other encyclopedia.

* * *

Watch schoolwork improve with World Book at home. World Book is easy to use, easy to understand—makes learning fun so that children *want* to know more.

RALPH D. GUYTON
District Manager
2513 Windsor Ave., S. W.
Roanoke, Virginia
PHONE DI 3-8926

M. GRACE LEAGUE
Assistant Dist. Mgr.
Glenmary Apts.
Salem, Virginia
PHONE DU 9-4933

ACKNOWLEDGMENT

This we believe:

That with the help of Mr. Gerald Cannaday of The Stone Printing and Manufacturing Company,
The Staff at Pugh's Studio,
Mr. Hazlegrove, Photographer in Roanoke,
Goodwin-Gentry, Photographers in Salem,
Mr. Miller, Mr. Alexander, the office staff,
Those teachers and students who so willingly cooperated with the staff,
Our business and professional friends who have helped finance our yearbook
We, the PIONEER Staff of 1957, have been able to bring you a yearbook you will cherish.

Miss McConkey,

You have meant so much to Andrew Lewis and to Salem.

I well remember when I first came here to teach - how much I was impressed by the courtesy of the students and the law and order here. I've often thought what a great contribution you made toward this. Also, your talks to the girls were so impressive.

It has been a great pleasure to know you and to be associated with you.

Best wishes always.

Elsie Proffitt

March 12, 1959

ANDREW LEWIS MIDDLE SCHOOL
Salem, Virginia

ANDREW LEWIS HIGH
SALEM.